

# ***NORWICH AND NORFOLK PEDIGREES PLUS***

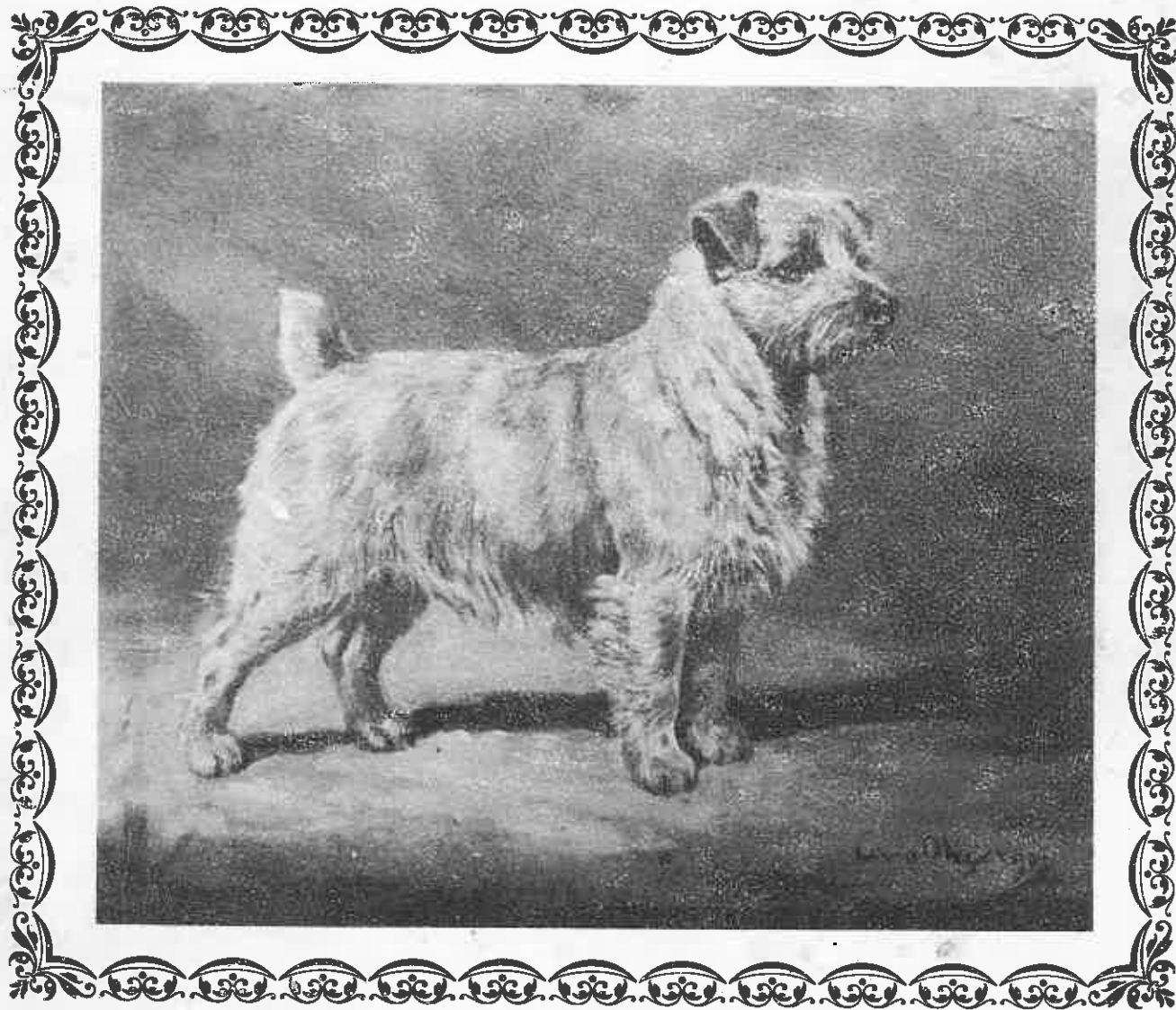

**CH. MERRY OF BEAUFIN  
FIRST U.S.A. CHAMPION**

## COVER STORY

All U.S.A. Norwich Terriers are indebted to Percy Roberts, noted agent, handler, and judge, for the role he played in our breed's establishment. Commissioned in 1935 by Mr. Bixby, secretary of the A.K.C., to purchase a bitch in whelp, he instead returned from his mission to England with a pair of three month old puppies. The bitch, aptly called MERRY OF BEAUFIN, proved to be an exceptional Norwich ambassador, the first American Champion and producer, whose descendants are still at the forefront of our breed today - this year's specialty show winner being from her extended family.

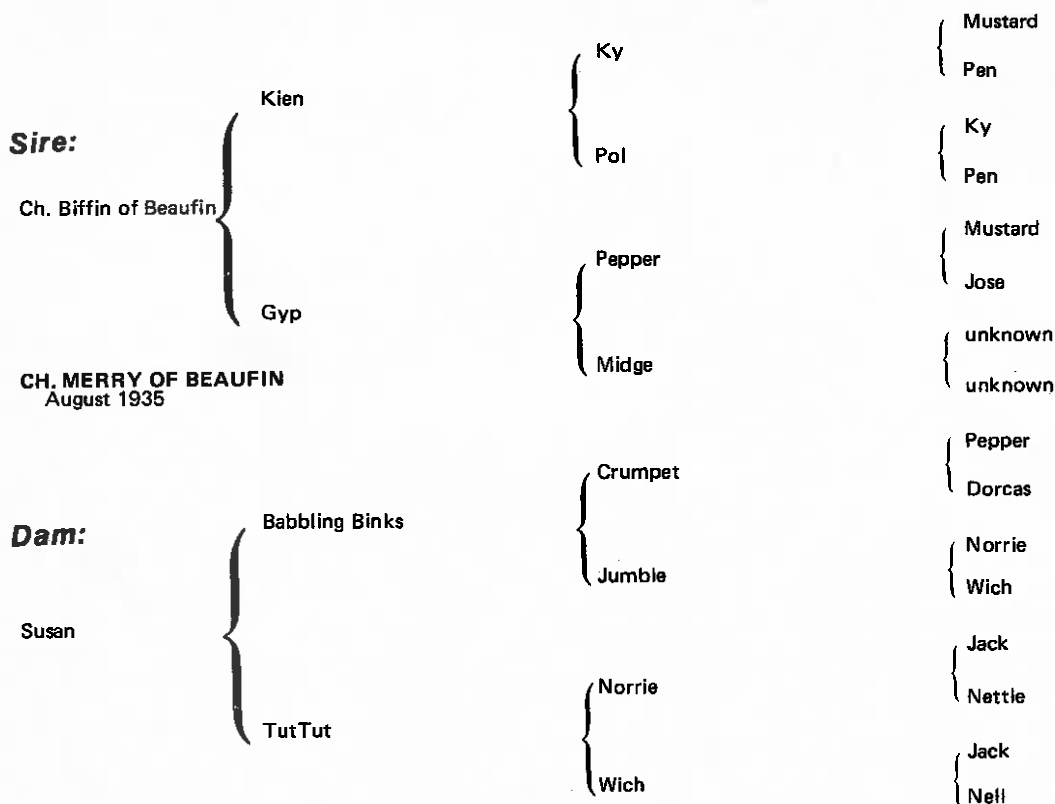

In the days when AKC officers were active breeders and exhibitors, Mr. Bixby founded and was first secretary of the Norwich Terrier Club.

### ON COATS BY HENRY D. BIXBY

The real Norwich terrier coat, hard and wiry, but lying close to the body, as it does, sheds dirt easily, I believe that the proper coat is one of the first things for our consideration, as is also size.

The Norwich undoubtedly is, primarily, a hunt terrier, but I believe he has a bright future as a house pet as well. Probably, due to years of selection as a working dog, he is, as a breed, remarkably free from nerves. This is a very noticeable at shows at which most terriers are inclined to be noisy.

Soft coats seem to be in the majority at shows, contrary to standard requirements. This fault is very bad, for the individuality of our breed depends on his flat, harsh coat.

The matter of coat also is something the standard is definite about and rightly so. It says, "Coat as hard and wirey as possible, but lies much closer to the body than a cairn's and is absolutely straight. It is longer and rougher on the neck and shoulders in winter (in full coat) forming almost a mane. Hair on head, ears and muzzle, except slight eyebrows and slight whisker is absolutely short and smooth."

It seems to me that the standard describes a definitely different type of coat than a cairn.

Under "disqualifications," the standard states that trimming is not desirable and should be penalized, which I take mean that the natural coat is wanted and that it should be tighter and closer than a cairn's coat.

More than that, is the standard calls for "slight whisker" and "slight eyebrows" and short hair in head, ears and muzzle, while penalizing trimming, then how is this to be had unless the body coat is very hard, close and tight to the body? The border terrier has more the type of coat wanted than any other breed I know.

There is no question that you can get the coat too flat, but from what I have seen most of the dogs have the opposite trouble-that of too stand-offish coat. If you are not going to trim, the correct type of coat is very important indeed. Size and type of coat are far more important just now than type of ears, straightness of front, or other things that may be important later.

Excerpts from AKC Column  
1938-1940

For Jody's mother  
Joan Read

# **NORWICH AND NORFOLK PEDIGREES PLUS**



**"BOOBY"**  
CH. FARNDON ROMEO X  
ALLERCOMBE ROBINIA

THANK YOU to the following people whose generous support made it possible to include many important pages.

*DR. & MRS. JOHN H. BEELER  
MRS. ALFRED B. COHAN  
MR. RAY HOMMES  
MRS. R. GRICE KENNELLY  
MRS. ALBERT E. MEDER, JR.  
MRS. PAULINE NICKERSON  
MR. EDWARD ROISOVSKY  
MRS. HORATIO SNYDER  
AIR COMDR. & MRS. PETER WRIGHT*

Special appreciation to the Presidents of the Norwich and Norfolk Clubs for the use of their publications and to the following people who provided photographs, pedigrees, and information.

*DELINA BIXBY BRINK  
MARJORIE BUNTING  
MURIEL FISHER-MAY  
ALICE HAZELDINE  
NANCY HINTERMANN  
CONSTANCE S. LARRABEE  
ELIZABETH MATELL  
JOY TAYLOR  
RENEE WILLES*

COPYRIGHT © 1978 BY JOAN REDMOND READ  
COMPILED AND EDITED BY JOAN REDMOND READ WITH JULIE STURMAN  
COORDINATED AND PUBLISHED FOR MRS. READ BY  
JULIE STURMAN - 7315 GRANITE ROAD - MELROSE PARK - PENNSYLVANIA 19126

ALL RIGHTS RESERVED

# TABLE OF CONTENTS

Recognition & First Breed Standard . . . . .	IV
The Bloodlines Behind the Norwich Terrier . . . . .	1
December 1934 — England . . . . .	2
Winning Dogs — Norwich Terrier Club . . . . .	3
Certified Working Terriers of the Past . . . . .	4
The Neachley Heritage . . . . .	5
Quartzhill Rampion . . . . .	6
Ch.Bigger Banger . . . . .	7
Whinlatter "C" Line . . . . .	8
Ch.Interfields Half-A-Bob . . . . .	9
Ch.Jericho Pickle . . . . .	10 & 11
Ch.Farndon Randolph & Ch.Wychdale Napoleon . . . . .	12
The Pemberton Heritage . . . . .	13
Ch.Upland Spring Maggie . . . . .	14
Ch.Ragus Golden Chip . . . . .	15

## NORWICH SECTION

ALLEN, Verna M. : Royal Rock Kennels Royal Rock Tuxedo . . . . .	16
ARNS, Dain C. Ch.Willowview's Fuzzy Button . . . . .	17
ARNS, Dain C. & Joyce M. Willowview's Holy Moses . . . . .	18
ARNS, Joyce M. Ch.Chidley Smart Aleck . . . . .	19
BAUGNIET, Sally : Pomirish Kennels Ch.Pomirish Chip Dip . . . . . Ch.Pomirish Horatio . . . . . Ch.Pomirish Tater Chip . . . . .	20 21 22
BONANNO, Thomas & Helen D. Temmel Ch.Gustylea's Cutty Bark Chipson . . . . .	23
BRANT, Mr. & Mrs. John R., Jr. : Dancaway Hareston Splinter . . . . .	24
CARRIER, Dr. & Mrs. Thomas Ch.King's Prevention Mr. Maxwell . . . . .	25
CONGDON, Mr. & Mrs. Robert B. Laetans Abbot's Leigh . . . . . Laetans Beecher & Laetans Belgrave . . . . .	26 27
COOK, Shirley K. Ch.Mountain Brook Picadily Pete . . . . .	28
DAVIDSON, M. Louise Chidley Cricket . . . . .	29
DONALDSON, Lenore : Danley Ch.Culswood Carbon Copy . . . . .	30

DUNKIRK KENNEL : Sheila McNamara Ch.Dunkirk's Pitter Patter . . . . .	31
FLINN, Miss Ethel Can. Am.Ch.Thornville Smudge . . . . .	32
FORREST, Charles L. : Coppers Bowen's Apple Jack . . . . . Nutmeg's Poppy Seed . . . . .	33 34
GRIFFIN, Mrs. Willard K. Ryland's Caperer . . . . .	35
GRIGSBY, Mrs. James P. Ch.Thornville Know It All . . . . .	36
GUSTYLEA : Helen D. Temmel Ch.Gustylea's Bettina Brooks . . . . . Gustylea's Carter Chipson . . . . . Ch. Gustylea's Elmyra of Cobbles . . . . .	37 38 39
HANNING, Mr. & Mrs. James B. Ch.Ragus Leprechaun . . . . .	40
HILL, Teresa G. & Sena M. : Hillary Hillary's Plum Rattle . . . . .	41
JENNER, Edward B. & Stephen F. Hurt Am.Can.Ch.Culswood Copperplate . . . . .	42
KIDWELL, Dr. Richard A. Ch.Cheviot Gutya of Tonka . . . . .	43
KLEBER, Patricia Joan Brumby : Patricia's Ch. Patricia's Koala Cub . . . . .	44
LARRABEE, Constance S. : King's Prevention Kennel Grassmere Heather . . . . . King's Prevention Britina - deceased . . . . .	45 46
LARRABEE, Constance & Margaret Mickelson Jubilee of King's Prevention . . . . .	47
MAHAFFY, Dr. C. Elizabeth & Eleanor C. Can.Ch.Jericho Red Duster . . . . .	48
MEISELS, Gerry, Sylvia, & Laura : White Oaks Kennels Eng. Am.Ch.Ragus Lothario . . . . .	49
MICKELSON, Mr. & Mrs. H.A. & J. Ostrow : Heretoday Kennels Ch.Windyhill George . . . . .	50
NICHOLSON, Ralph & Rosemary King's Prevention Sesame . . . . .	51
NICKELSON, Mrs. Pauline H. : Nykker Kennels Nykkers Abigail . . . . . Ch.Windyhill Gail . . . . .	52 53

# TABLE OF CONTENTS (continued)

NOSIGLIA, Nancy L. & Mrs. Richard R. Chidley Cardinal V. Beric . . . . .	54	WILLS, Glenn E. :Todwil Ch.Jaybe's Beowuf the Bold . . . . .	75
OSTROW, Johan :Windyhill Kennel Ch.Thrumpton Lord Timberson . . . . .	55	Eng. Am.Ch.Norwelston Mr. Chan . . . . .	76
PAUL, James W. Chidley Mr. Jones . . . . .	56	Ch.Todwil's The Wee Willie Wizer . . . . .	77
PILLSBURY, Clive N. Ch.Daffran Joey Thrupence . . . . .	57	WOOD, Margaretta : Terrapin Ch.Shawnee's Wicket Keep . . . . .	78
Eng.Am.Ch.Culswood Crunch,JW . . . . .	58	YOLKEN: Dr. & Mrs. H. Thomas : Red Oak Ch.Red Oak Mischief Maker . . . . .	79
RANDOLPH, Mrs. A.C. :Oakley Ch.Farndon Romeo - deceased . . . . .	59	Ch.Red Oak Ramsey . . . . .	80
READ, Mrs. Curtis S. :Chidley Ch.Quartzhill College Corin . . . . .	60	YOUNG, Julia J. Kimberley King's Prevention . . . . .	81
RICUCCI, Greta Hillary's Plum Vito . . . . .	61	Early Roots . . . . .	82
RIKER, Anne J. Ch.Grassmere Scotch Mist, CDX TD . . . . .	62	Ch.Red Wraith . . . . .	83
RIKER, Anne J. & William C. Ch.Neversink Esmeralda & Ch.Neversink Big Red. . . . .	63	Ch.Ickworth Ready & Ch.Nanfan Heckle . . . . .	84
ROBERTS, Jeanne H. Red Clay Caramel . . . . .	64	Winning Norfolk & Their Lineage . . . . .	85
ROUTLEDGE, Ric & Melinda Ch.Amity Lane's Pandora . . . . .	65	Leading Norfolk Sires. . . . .	86
SHOEMAKER, Margurette Nina Osa Paprika Del Rincon. . . . .	66	Leading Norfolk Dams . . . . .	87
SMITH, Carole & Cabanne Ch.Karatai Allegro. . . . .	67	Founding a Norfolk Line . . . . .	88
SNYDER, Mrs. Horatio J. :Ballydrum Kennels Ch.Windy Hill Edward . . . . .	68	From Colonsay to Bethway . . . . .	89
STEGING, Edith & Sally Bagniet Ch. Pomirish Beau Brummel . . . . .	69	NORFOLK SECTION	
VIMY RIDGE KENNELS : Clifford & Enid Hallmark Ch.Culswood Comedy of Weatherside . . . . .	70	ANDERSCROFT KENNELS, REG. :Jane M. Anderson Anderscroft Ruffian. . . . .	90
vonHAGN, Harold M. & Susan :Cobbles Cobbles Praying Patrick . . . . .	71	BABETT, Dr. John A. Ch.Kinsprit Nutcracker. . . . .	91
Ch.Sir Romeo of Cobbles . . . . .	72	BAIRD, Mrs. Stevens Ch.Castle Point Iguana . . . . .	92
WALDEN, Mrs. Ulysses D.E. King's Prevention Black Sheep . . . . .	73	BETHWAY KENNELS: :Barbara S. Fournier Ch.Bethway's Aramis . . . . .	93
WHITE, George Abbott : The Ditchling Kennels King's Prevention Crispin . . . . .	74	Ch.Bethway's John Boy . . . . .	94
		CLARK, Mrs. James Edward : Surrey-Rimskittle Kennels Ch.King's Prevention Ahoy . . . . .	95
		DOMBROSKI, Mr. & Mrs. John C. :Queen's Gate Kennel Queen's Gate Bliss. . . . .	96
		FINE, Mary D. Ch.New Garden Eadith, CDX Can.CD . . . . .	97
		FORAN, Sheila Ch.Bethway's Joshua . . . . .	98
		KENNELLY, Mrs. R. Grice: Kinsprit Nanfan Nutshell . . . . .	99

# TABLE OF CONTENTS (continued)

KNAPP, Peggy Tough Toff of the Island. . . . .	100	READ, Mrs. Curtis S. :Chidley Elve Pure Magic. . . . .	113
LARRABEE, Constance S.: King's Prevention Kennel Eng. Ch. Ickworth Peter's Pence . . . . .	101	RICE, Patricia & Margaret L. Gloe :Glori Kennels Glori's J & B of Bethway . . . . .	114
Ch. Nanfan Corrie . . . . .	102	SLOCUM, Mrs. H.R. :Turkhill Eng. Am. Ch. Ragus Brown Smudge, JW . . . . .	115
LYNDOR KENNELS: Doris & Jerome L. Gerl Ch. Lyndors Mister. . . . .	103	SMITH, Solomon Byron Old Farms Copper Penny . . . . .	116
MATTISON, Mr. & Mrs. Joseph III :Cybele's Kennel Turkhill's Brown Nectar . . . . .	104	STEWART-GORDON, Faith :Hamtree Kennels Hamtree's Sassafras Susy. . . . .	117
MAX-WELL'S KENNELS : Barbara Miller & Suzann Bobley Max-Well's William Penn . . . . .	105	WINSTON, Mrs. John L. :Mt. Paul Farm Ch. Mt. Paul Rowdy . . . . .	118
MEDER, Mrs. Albert E. Jr. Ch. Mt. Paul Terracotta . . . . .	106	Mt. Paul Tulip. . . . .	119
Ch. Nanfan Stormcock . . . . .	107		
Wendover Tempest . . . . .	108		
MORE, Elizabeth R. Seehouse Whist. . . . .	109	Best In Show Winners. . . . .	120
PARKER, Mrs. Will Wendover Talent, UD. . . . .	110	Obedience Utility Dogs. . . . .	121
PLUMMER, Linda King's Prevention Belinda . . . . .	111	Norwich In Sweden . . . . .	122
PREVETTE, Donald & Avis :Avdon Wendover Nettle . . . . .	112	Norfolk In Sweden . . . . .	123
		Switzerland — Canada . . . . .	124
		On Inheritance & Hip Dysplasia . . . . .	125
		Breeders and Owners Listings. . . . .	126 to 129
		Alphabetical Index to Dog's Names. . . . .	130
		American Working Terrier Assoc. & Publications of Interest. . . . .	Inside Back Cover

## **RECOGNITION**

In the beginning non-trim coats were in the majority and Norwich were naturally varnity, prolific, and free from distemper and canine hysteria.

On the eve of Norfolk Terrier recognition, PEDIGREES PLUS shows the gradual development from inter-breeding ear types to separation. It also illustrates the physical changes from working terrier to show dog that have rapidly taken place by line and in-breeding.

If we measure success by ring recognition, both Norwich and Norfolk have won many Groups and now Best in Show awards on both sides of the Atlantic.

Alas, there are also warning signs. Fading puppies, difficult whelping, indifferent studs, swimmers and other physical handicaps are on the increase. Are breeders really trying to produce small game hard-coated terriers with the stamina to follow a horse all day?

It is time to remember our breed's working terrier heritage which eschews the barber's art by being correctly clad by nature.

There is much to accomplish in the next decade and the spirit of hope is strong. Norfolk breeders are forming their own association to preserve the dual attributes of the breed. For information: Mrs. Everett Anderson, Pequotsepos Road, Mystic, Conn. 06355.

## **FIRST BREED STANDARD - 1932**

**HEAD** - Muzzle "foxy" and yet strong; length about one-third less than a measurement from the occiput to the bottom of the stop, which should be a good one and well defined. Skull wide, slightly rounded, with good width between eyes and between ears. Ears, if erect, slightly larger than a Cairn's: if dropped, very neat and small, and correctly dropped.

**EYES** - Very dark, bright and keen. Full of expression.

**TEETH** - Strong, rather large; closely fitting.

**JAW** - Clean, strong; tightlipped.

**NECK** - Short and strong; well set and on clean shoulders.

**BACK** - Short to medium; loin very strong; ribs well sprung.

**LEGS** - Short, powerful, straight if possible, with sound bone, feet round; thick pads.

**QUARTERS** - Strong, with great power of propulsion.

**TAIL** - Medium docked, carriage not excessively gay.

**WEIGHT** - 10-14 lbs. being the ideal.

**HEIGHT** - 10-12 inches at withers (not to exceed)

**COLOUR OF COAT** - Red-black and tan, grizzle and tan, being admitted; white on throat or chest being allowed. Coat is as hard and wiry as possible, but lies much closer to the body than a Cairn's, and is absolutely straight. It is longer and rougher on the neck and shoulders, in winter forming almost a mane. Hair on the head, ears and muzzle, except slight eyebrows and slight whisker, is absolutely short and smooth.

**GENERAL APPEARANCE** - A small, low, keen dog; tremendously active. A perfect demon, yet not quarrelsome, and of a lovable disposition, and with a very hardy constitution.

**FAULTS** - Long, weak back, a mouth badly over or under shot; full eye; soft expression.

**DISQUALIFICATIONS** - Yellow eyes, soft coat or wavy, or curly or silky; a long narrow head; square muzzle. Trimming is not desirable, and should be penalized, rather than encouraged. Honourable scars from fair wear and tear shall not count against.



# THE BLOODLINES BEHIND THE NORWICH TERRIER

By

Jane Buckland

1

At the beginning of this century, Mr. Jack Cooke, Master of the Norwich Staghounds, owned a short-legged, sandy, crop-eared working terrier called Rags, who can be said to have been the progenitor of the modern Norwich terrier.

The breed's history started in the 1880's with Cambridge dealer, "Doggy" Lawrence, who sold small red, or black and tan, Irish-Yorkshire crossbred terriers to undergraduates. A contemporary, Mr. Jodrell Hopkins, had a livery stables in Trumpington Street, Cambridge, and owned a brindle terrier bitch which somewhat resembled a smooth Aberdeen. This bitch was mated to one of Lawrence's red dogs and two of the resultant puppies played an important part in the history of the Norwich. One, a bitch called Nell, Mr. Hopkins kept as the foundation of his own strain of Trumpington terriers and the other, a dog called Rags, was given to Mr. Jack Cooke.

The new whipper-in to the Norwich Staghounds was an Irishman called Frank Jones, who brought with him two little prick-eared terriers, probably of Glen of Imaal breeding. These, together with Tinker, a brindle bitch he bought from Mr. Hopkins, were mated to Rags and were the foundation of the famous "Jones terriers". Later, Frank Jones moved to Market Harborough as rough-rider to a horse dealer called J.H. Stokes who had several Trumpington terriers, and once again the Jones-Trumpington lines were crossed.

Another contemporary, Mr. Lewis Low, of Norwich, owned a Dandie Dinmont-smooth fox terrier cross-bred bitch which he also mated to Rags to found yet another strain. All these "fathers of the breed" were working towards the same end; to produce a strain of small, red, ratting terriers which were game to fox and badger, and were equally suitable as household pets. Rags, described as "the hardest terrier you could wish for," must also have been an extremely dominant sire, stamping his gameness and type upon his progeny despite the variety of their cross-bred dams. "Rough-rider" Jones bought in all suitable puppies, sold them to hunting people from all over the world and gained an international reputation for the "Jones terriers."

Mr. R.J. Read, of Hapton Hall, Norwich, who became the first President of the Norwich Terrier Club, bought a red bitch sired by Rags from Mr. Low in 1909. This was the start of his strain, but, returning after the First World War, he found himself left with two oldish bitches. He mated one to a blue Bedlington, to improve drive, but found the cross detrimental to the coats. He then tried crosses to Staffordshire bull terrier, small Irish terrier, and finally back to Mr.

Cooke's strain. Eventually, in 1929, Mr. Read bred Horstead Mick, a dog which figures in the pedigrees of many of today's winners. Thus the Jones terriers, the Trumpington terriers, Mr. Cooke's, Mr. Low's and Mr. Read's strains all combined to produce the Norwich terrier which was recognized by the Kennel Club in 1932.

Farndon Randolph, whelped in 1948, was the first international champion in the breed and was bred by Mr. W.E. West of East Farndon, Market Harborough. The Farndon dogs were noted for their working abilities, many holding working certificates, and Mr. West's first bitch came from Frank Jones.

Mrs. P. Fagan, of Redhill, Surrey is another early breeder whose dogs came from the Jones terriers and her stock had a strong influence on the breed before and after the last war. Mrs. E.H. Hardy, of Winscombe, Somerset, has a good working strain and her Quartzhill prefix has been consistently successful in the show ring.

Also in Somerset, at Washford, Miss D.E. Tucker, of the Allercombe prefix, has bred five champions since 1946. A brace of her breeding, Ch. Whinlatter Allercombe Have A Go and Ch. Whinlatter Allercombe Task, were the foundation of Miss M. Vaughan and Mrs. C. Fisher's famous Whinlatter kennel at Tempsford, Bedfordshire. This leading kennel has made up to 17 champions in 11 years.

The standard allows either erect or dropped ears and several breeders concentrate upon the latter. They owe much to Mr. V. Page, of Beccles, Suffolk, whose Elsie Spruce and Ch. Waveney Alder have had a great influence on this variety. The President of the Norwich Terrier Club, Miss M.M.S. Macfie, has bred the drop-ears since the early '30's. Her dogs are consistent winners and her Colonsay kennel, at Steyning, in Sussex, is equally famous for the Dalmatians which bear her prefix. Mrs. E. O'Hanlon, of West Runton, Norfolk, is a comparative newcomer to the breed, but her Gotoground kennel has been outstandingly successful during the past few years.

The Norwich is a strong, compact little terrier of good substance and bone, and stands between 10 and 12 in. at the shoulder. The coat is hard and straight, lying close to the body, but longer on the neck and shoulder. The colours allowed are red, including wheaten red, and black and tan or brindle. Provided modern breeders concentrate on temperament, and continue to avoid the show fads of exaggeration and fancy trimming, then the Norwich should become increasingly popular with those who like a game, good humored and intelligent little dog.

## THE "BOXTED" KENNEL

Mrs. Guy Blewitt, Pond House, Boxted, Colchester, is the owner of TOBIT, a big winner and sire of winners, which is at stud and an unfailing stockgetter of the best type of puppy. Tobit and his offspring won seven prizes in three classes at Richmond this year, also four out of five challenge cups. He holds M.F.H. Certificate for Badger, and is as good a worker as he looks. Hard, rich red coat, straight, strong bone; weight 12 lbs. Fee 3 gns.

Puppies usually for sale. Inspection invited. The "Boxted" Norwich Terriers live an ideal, healthy country life, and are workers by nature from puppyhood. They combine all the best strains of blood and are not inbred. They have been very successful in the ring whenever shown. Telephone: Boxted 2.



**TOBIT**

## THE "FARDON" KENNEL

The old original breed of "prick-eared" Norwich Terriers, the property of Mr. W.E. West, "Grey Walls," East Farndon, Market Harborough, Leicestershire. The photograph shows four lovely bitches, all of the real old type, a study in beautiful ears and true Norwich Terrier expression. All are workers, and go to ground down a six-inch drain!

At stud, FARNDON RED DOG, prick-eared, all red. Fee 5 gns. Entered to Fox. This kennel has been breeding this type for over 26 years.

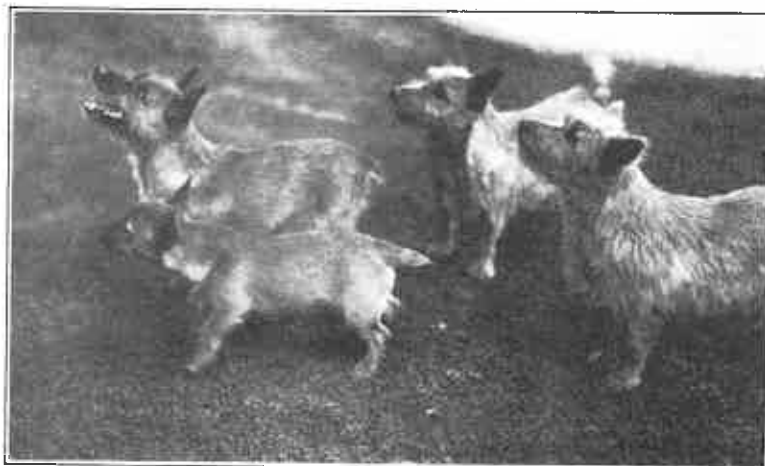

**"THE RIGHT SORT"**

## THE "NEACHLEY" KENNEL

From Neachley, nr. Shifnal, Shropshire, have come many of the most typical specimens of this hard-bitten breed. Chief among these is NEACHLEY RUSTY, the dam of many winners, and as true a type of terrier as one could wish to see. Her son, NEACHLEY RED REYNARD, is next to her in the photograph, and is standing at stud at a very low fee for one of his undoubted quality.

Mrs. Gell has aimed consistently at breeding the short-backed, straight-fronted type, with real terrier character and intelligence, and none but the hardest, reddest coats are to be found in her kennels.

Two puppies have recently been selected to go to America, and so eagerly sought after are puppies from this well-known kennel that there are seldom enough to go round.



**NEACHLEY RUSTY AND  
NEACHLEY RED REYNARD**



**HORSTEAD MICK**



**BIFFIN OF BEAUFIN**



**AIRMAN'S BROWN BETTY AND  
AIRMAN'S SAM BROWNE**

## THE "HORSTEAD" KENNEL

This famous kennel, the property of Mr. R.J. Read, at Horstead, nr. Norwich, has been in existence for nearly thirty years. HORSTEAD MICK, whose photograph appears at left, is a stud dog who has had enormous influence on the breed, having sired such stock as Airman's Storm, Neachley Toffee, and Horstead Nipper, besides many others. His stud fee is 3gns. to approved bitches only. The "Horstead" Kennel conserves the old original prick-eared type; they are quick, small, game, and hard. In short, what is hard to find, the real Norwich Terrier.

## THE "BEAUFIN" KENNEL

The property of Mrs. Mainwaring, Oaklands, Rugeley, Staffs. BIFFIN is well known as a show and stud dog, being the winner of many prizes, including Cruft's 1933, and the Kensington Canine Association's Ch. Show in April, 1934, where he was the best Norwich Terrier on each occasion.

## THE "AIRMAN" KENNEL

The property of Mrs. D. N. Rodwell, Many Windows, Aldham, Colchester (Founder and Hon. Sec. of the Club). This kennel is famous for having dogs of perfect ear-carriage, whether dropped or pricked, though the latter have pride of place. BETTY won a second and third at Richmond Ch. Show this year, and SAM was the best Norwich Terrier, winning the Open class and two Ch. Cups. Other famous winners are Storm, best bitch at Richmond in 1932 and 1933; Tempest, winner at Richmond in 1932 of bet Red Dog and best Puppy, and in 1933 best Norwich Terrier, besides other wins; Horstead Nipper, a new acquisition in partnership with Mr. R.J. Read, is full younger brother to Storm. All these three are prick-eared. Tempest, Sam, and Nipper are at stud at 3 gns. each. The "Airman" Kennel has the unique record of having won the best of sex at Richmond Ch. Show three years in succession under three different judges and in 1933 best in show.

## **CERTIFIED WORKING TERRIERS OF THE PAST & FIRST PRICK-EAR CHAMPION**

CH. FARNDON RED DOG, M.F.H.\* whelped in 1933 by Toodleums x Too Fresh was bred and owned by W.E. West and won the dog C.C. at Crufts in 1936 the day after going to earth on fox with the Pytchley Pack. He was the first prick ear dog champion in the breed. A direct descendant of "Roughrider" Jones' terriers, a prolific sire, his influence is still rife on both ear types. Seven of his get were shown at Westminster in '38 and he was the gr. sire of U.S.A.'s first dog and bitch P.E. champions Rachel and Victor owned by the present still active breeder Mrs. A.C. Randolph, Upperville, Va. Red Dog carried the black and tan gene and drop ears of this color are his descendants.

\*Certificate of Gameness from Master of Fox Hounds



*Drawings by Chris Rice.*

### **LETTER FROM MRS. WEST TO MRS. RODWELL, N.T.C. SECRETARY - 1934**

"On Saturday last Dec. 1, the Pytchley Hounds met at Clipston-near here-and when the Missus and Monica came home from hunting, they said hounds had marked a fox to ground in a small land drain not far away and had left him. I at once sent my groom back with Monica (Monica, I may say is Mr. and Mrs. West's most charming little daughter and a pal of mine. DNR) to securely stop him in for the night. Next morning, Sunday, we set off with a part of the pack to try to get some of the younger ones entered (a nice day for the job it was, teeming with rain and had done so all night). When we arrived there we found the fox had nearly gnawed through the stakes during the night which stopped him in. I had learned from an old farm hand who laid the drain 50 years ago, that it was a straight one and so I decided to put my old dog Toodleum in first on a line so I could get him out for the others to have a go. He met him almost immediately and I had a job getting him out without breaking the line. I next put Red Dog to him who has had some experience, but this time he fairly surpassed himself. He was bursting to get in and after he disappeared all was silent for some minutes, then suddenly there was a tremendous scrap on, but a very long way off. I knew he couldn't stay in all day as he only just

fitted the drain and couldn't turn, so that he would be bound to come out for air. After we got him out we put several of the bitches to the fox who all did remarkably well. I had hoped to put the puppies to him, but it was such a small drain and came to a dead end and was running with water that I decided not to risk them on their first effort although they were keen to have a go."

"We afterwards put Red Dog in again on a thin line (binder twine) and I could feel and hear him battling with the "varmint" and he showed very visible signs of it on his return. How far do you think he went into the pitch black drain and then tackled his foe? You couldn't guess. Of course, it is no record for hunt terriers but for our breed, I think it is. We measured it afterwards and found that it was 31 yards (95 feet) and that Red Dog had traveled up this wet, pitchblack drain and tackled at the end of it. I have spoken to several hunting people since and they all think it a very creditable performance. I was sorry not to be able to take you Nick O'Teen but last Saturday he interfered with Red Dog's harem and paid the penalty. It is only today, the 5th, that he is able to get about at all."

# THE NEACHLEY HERITAGE

5

**NEACHLEY ORANGE** by Ch. Farndon Red Dog, M.F.H. x Judy, a brother of Neachley Sovereign. He is an ancestor of Upland Springs foundation bitch.

**RUFUS THE RED KNIGHT** sire of Colonsay Kola found in pedigree of Bethway's founding dam, Ch. Colonsay Kelly's Eye and as sire of Jericho Topper, M.F.H. an ancestor of Ch. Jericho Pickle and Int. Ch. Dyraaba Foxtrot

**CH. BIFFIN OF BEAUFIN**, May '32, bred by Hon. Mrs. Hoare, his sire Kien the result of father-daughter breeding. his second owner weighted his ears to make him a drop but he sired both types, was the first breed champion, and sired the first American Ch. Merry of Beaufin. His prick-ear son, RED PEPPER, bred by Mrs. Gell was used by West of Farndon strain, sired first U.S.A. prick-ear champion and was imported in '39. His line-bred descendant, Wychdale Napoleon was a post war stud force.

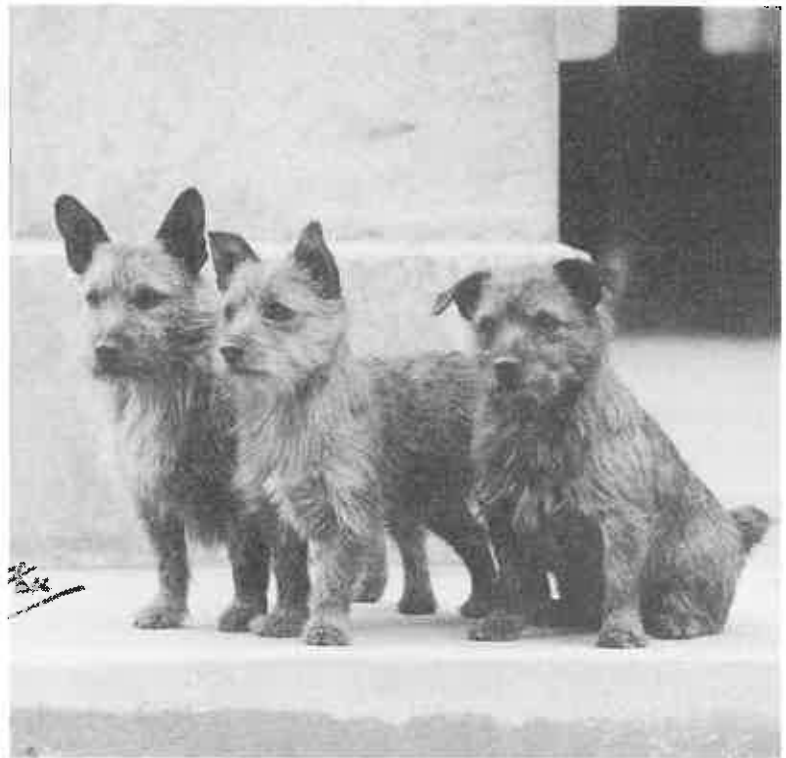

**Neachley Orange-Rufus the Red Knight-Biffin of Beaufin**



**RED PEPPER '34**

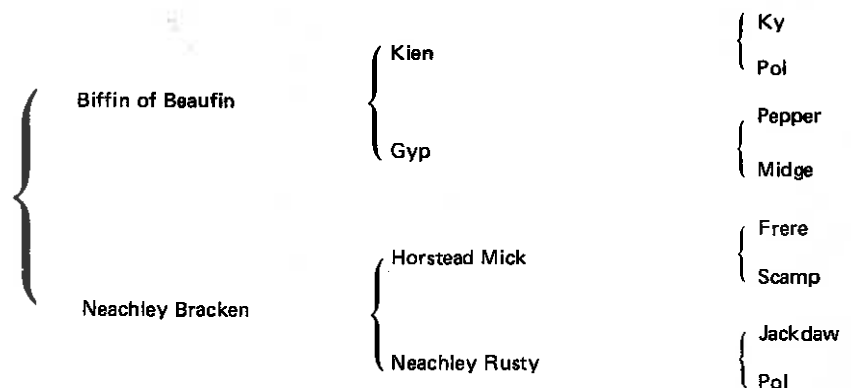

**NEACHLEY RUSTY** - a short compact little bitch with a dense harsh fox-red coat, dead game and willing to tackle anything at any time.

**NEACHLEY BRACKEN** - slightly larger, full of terrier character with prick ears, a real pin wire coat of the true fox-red, a lovely mover, and a brood bitch of the highest class.

**RED PEPPER** - immediately takes the eye as one that is sure to leave his mark on the breed being short and compact with prick ears, a dark eye, and the hardest of red coats. Red Pepper is the father of the first American prick ear Champion Rachel.

# QUARTZHILL RAMPION

6 Ancestor of CHIDLEY, OAKLEY PEMBERTON, RAGUS and UPLAND SPRING

Owned by Mrs. Hardy

Judging by the reproduction of QUARTZHILL RAMPION, Mrs. Hardy is the fortunate possessor of the ideal type of these game, keen little terriers, which are so rapidly growing in favour on account of their toughness, adaptability and gameness without pugnacity, making them just what is wanted for the house, as children's pets, and as vermin dogs. These terriers were bred originally and used as earth terriers, and have been kept in hunting circles since the 'eighties. Mrs. Hardy is anxious to keep pure the strain which she derived from Mr. West's famous kennel, and is out to keep them as small as possible and low to the ground, thus maintaining essential characteristics. Quartzhill Rampion is the ideal as regards size, and yet has a grand body, plenty of bone and substance, and a head which is a true index of his breed; while in harshness he is A1. Bold and fearless, he weighs no more than 11 lb. and is now at stud. Also at stud is another prick-eared dog. WYCHDALE NIGEL, a dog that is siring outstanding puppies of great character and full of promise. Mrs. Hardy has had a great demand for Norwich Terrier puppies through the year, and two were sent to India, where they arrived safely, and they are the first to be imported there. Owners of the dogs she has sold have written appreciatively of the most charming dog they have ever owned, and said: "The easiest dog to train I have ever had; game tough, most obedient, instrumental in killing many rabbits, and very good with a gun." Those who wish to become better acquainted with the Norwich Terrier, or to become the owner of one, should get into communication with Mrs. Hardy.

"Our Dogs" Christmas 1940



Photo., W.H. Brown, Weston-Super-Mare

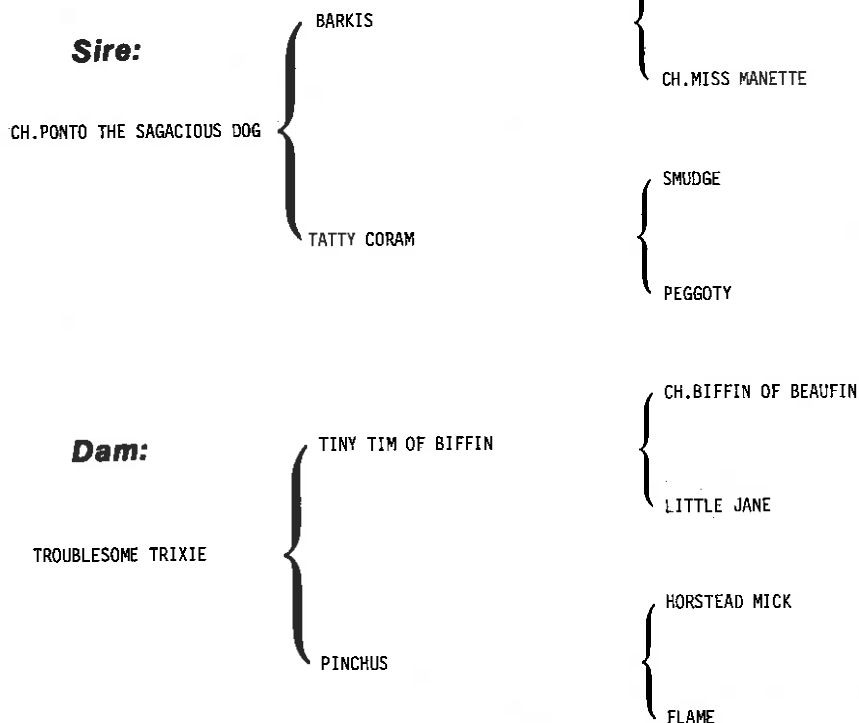

# CH. BIGGER BANGER

7

Bigger Banger's dam, Sarah Gamp, is a litter sister of his grand-sire, Rogue Riderhood. His two grand-dams, Miss Manette and Tatty Coram are littermates and this pair are also his great grand-dams. Miss Manette was the first prick ear champion and her sire, Smudge was the first show winner after breed recognition.



CH. BIGGER BANGER



CH. SYDNEY CARTON



TATTY CORAM

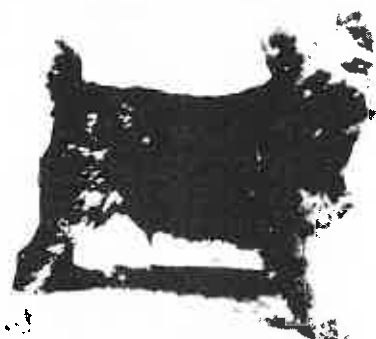

SMUDGE



CH. MISS MANETTE

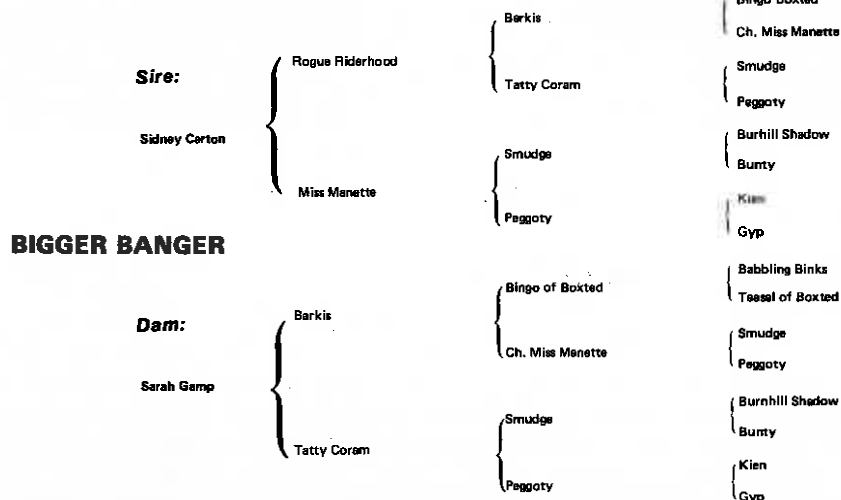



## WHINLATTER "C" LINE

8



**WHINLATTER CRACKER** and her son, **WHINLATTER COB**  
Descendants of CH. BIGGER BANGER



**CH. WHINLATTER CHARADE**  
Bred & Owned by Mrs. Muriel Fisher-May

Whinlatter Cracker of Turtillus (7-5-52) won CC at Crufts in '57. One of the breed's all time producers with seven titled Whinlatter get, six being her double descendants. In June '55 she whelped Ch. Cob by Ch. Sandalbeck Lancer. Six months later, bred to her nephew Ch. Whinlatter Tryd, she produced Eng. Am. Ch. Clippa and Canada's first breed champion, Cinda. In '57 bred to son Cob, she produced an outstanding bitch, Ch. Whinlatter Coral and in July '58 she whelped the immortal Ch. Whinlatter Charade sired by her grandson Int. Ch. Whinlatter Allercombe Hiker. Charade went on to sire a breed record of 17 champions. His first public appearance was on television which started a breed fan club. In '61 Cracker had an Eng. champion son, Cain, and a Swiss champion daughter sired by son, Ch. Charade. This breeding was repeated in '61 and produced showgirl Ch. Cider.



# CH. INTERFIELDS HALF-A-BOB, J.W.



## CH. INTERFIELDS HALF-A-BOB, J.W., (Dog)

Breeders: Mr. & Mrs. C.S. Hammersley Owners: Mrs. G. Marks and Mrs. M. Bunting  
Born: August 1st, 1961

### Sire:

Ch. Whinlatter Charade, J.W.

Int. Ch. Whinlatter  
Allercombe Hiker

Whinlatter Cracker of  
Turtillus, C.C.

Ch. Whinlatter Cob

Allercombe Hot Potato

Ch. Bigger Banger

Marygold of Eildonbrae

### Dam:

Whinlatter Candle

Ch. Whinlatter Casey

Whinlatter Charity

Charing Cross Baccio

Ch. Whinlatter Coral

Int. Ch. Whinlatter  
Allercombe Hiker

Whinlatter Cracker of  
Turtillus, C.C.

When we first saw him we were enchanted. A lovely square, heavy boned, good coated puppy with a short back which was also rare at that time, a truly lovely Norwich head and beautiful dark eyes giving him the true Norwich expression. Of course, we bought him, and were equally enchanted with his name, Interfields Half-a-Bob., known, inevitably from that day to the day of his death as "Tanner". His sire Ch. Whinlatter Charade, was only a young man of 3 years old himself at that time and was only just beginning to make his name as the most succesful sire the breed has ever known.

Tanner was such an easy dog to live with, always ready to go anywhere, where ever you wanted to take him, be it a show, a country walk or a wander around a town centre with a puppy in training harnessed to him. He had a good show career, gaining his title when he was 2½ years old, three highlights of that career being when he won Best of Show at the Club Championship in 1964, when he was placed third in the terrier group at the Southern Counties show in 1963 and again in 1964 when he and his daughter Ch. Ragus Golden Slippers won both CC's at Crufts.

But it was as a sire that he was to make his real mark. He never did come within hailing distance of his father's great record as the sire of 17 champions, although he did father 7 himself, but one has only to look at the pedigrees of today's winners to see his real impact, as there are few of any consequence where his name does not appear several times. He was the grandsire of Ch. Ragus Golden Chip, the sire of Ch. Jericho Gold Sovereign and Ch. Jericho Gold Crest, in the same litter. His daughter Ragus Two Penny is Ch. Thrumpton Lord Redwood's grand dam and he was also grandsire of three brood bitches, Foxybrook Egg Flip, Foxybrook Elite and Little Princess of Thrumpton who have given wonderful results to their kennels by producing such champions as Ragus Fair Dinkum, Ragus False Colours, Ragus Lothario, Thrumptons Lady Rebecca and Thrumptons Lord Rickie. He appears five times in the pedigree of Int. Ch. Waleric Strongbow and 3 times in the pedigree of Ch. Culswood Bargrange Penny Wise and so it goes on. Any stabilization of breed type there has been in the last decade has been more because of his influence than for any other reason.

## CH. JERICO PICKLE

10

A daughter of Jericho Red Mischief and Ch. Jericho Hill Vixen, Pickle is descended on her sire's side through both his sire dam to my first Norwich terrier, Neachley Tan, some five or six generations back, and is great grand-daughter on one side and a grand-daughter to Am. Ch. Farndon Romeo. I attribute the lovely rich red harsh coat which needs the minimum of tidying and for which my kennel is known, to Romeo. Pickle has passed this lovely coat to most of her descendants.

Pickle was one of a litter of six; two of her brothers did well. Piper became a Dutch champion and started the breed in Holland and Dean and Louise Bedford bought Poacher and used him in their Pemberton Kennel.

Pickle was a wonderful brood bitch, an easy whelper, and wonderful mother. There appear to be four main lines of descendants. The first litter was by Ch. Jericho Whinlatter hemp of four puppies and I remember Tom Gately calling to see me and trying to buy one of them called Pixie, but I wanted to keep her so he took Portia back to the Longways kennel with him, and she won her title and went on to be Best of Breed at Westminster in 1967. Another sister, Parsley, won two CC's, but when she was mated to Rogue, a grandson of Pickle's, produced Ch. Jericho Tuppeny who became the foundation bitch for Mrs. Thacker's Daffran Kennel and was the mother of In. Ch. Daffran Darkie Octem, and also of Ch. Jericho Daffran Penny Farthing, the dam of Int. Ch. Thrumpton's Penny Red, a stud force in Sweden; Penny Farthing's brother Jericho Treble Chance is the grandshire of Int. Ch. Whinlatter Clockwork and his sister, Ch. Whinlatter Clockwise. Pickle's second line of descendants is from the mating to Ch. Jericho Gay Rascal and from this union there were four puppies of which the two brothers, Jericho Ringleader, owned by Mrs. Randolph's Oakley kennel and my stud dog, Jericho Rogue, were the best. The mating of Rogue to Ch. Jericho Gingernut produced in the resultant litter Ch. Jericho Golden Honey, the foundation bitch for Mrs. Celyn-Jones's Hoylebank kennel. What a wonderful foundation bitch she has been. There were six puppies in her first litter only one of which was a bitch but what a lovely one she turned out to be, Ch. Hoylebank Honey Bear became the first Norwich in England to be placed Best Opposite Sex in Show at a championship show, and is now the dam of Ch. Hoylebank Bos'n, the sire of two sensational sons who made their debut last October each winning their classes and one going to Reserve CC.

The third line of Pickle's came from a special request by Betty Fell who was staying with us that she (Pickle, I mean) should be mated to Jericho Thrupence of Badgewood and this proved to be an excellent choice, two of the litter having done well. Badgewood Penny A Pickle belonging to the Fells, bred them some good puppies, including Ch. Badgewood Braken and Daffran Jericho Patti bought by Mrs. Thacker proved to be a prolific and easy whelper. She is the dam of Ch. Daffran Rufus and granddam through Rufus of Ch. Ragus Garrick (now in Sweden), a youngster who swept through to his title in very quick time last year; he too has the rich red harsh coat.

The fourth line is from the union with Allercombe Tin Tack and then through their daughter Peppercorn, the granddam of Ch. Colycroft Russet Fern, the Best of Breed at Crufts in 1972.

I have kept a line from Pickle through her daughter Pixie and grand-daughter Ch. Jericho Posy. A daughter of Posy's called Pure Magic and son, Prophecy, are both Swedish and Nordic champions. Another daughter, Pink Gin, became a champion in Holland and a grand-daughter is Am. Ch. Jericho Pop Star. My senior stud dog, Pure Red, is a son of hers and his son Gee Whiz is junior stud dog, and I have another daughter called Happy who was much admired by Constance Larrabee when she was over here last year.

When Pickle was seven years old a friend of mine had lost her old Sealyham and was feeling very bereft so I agreed to let her have Pickle on the understanding that if she did not settle she should be returned to me at once. About ten days later I had a telephone call and my friend said "I think Pickle has settled. She sleeps in a chair beside my bed and in the morning when I go and have my bath and return, I find her in my bed with her head on the pillow and her eyes tight closed".

Sheila Monckton



**JERICO RED MISCHIEF  
(PICKLE'S SIRE)**

# CH. JERICHO PICKLE

11

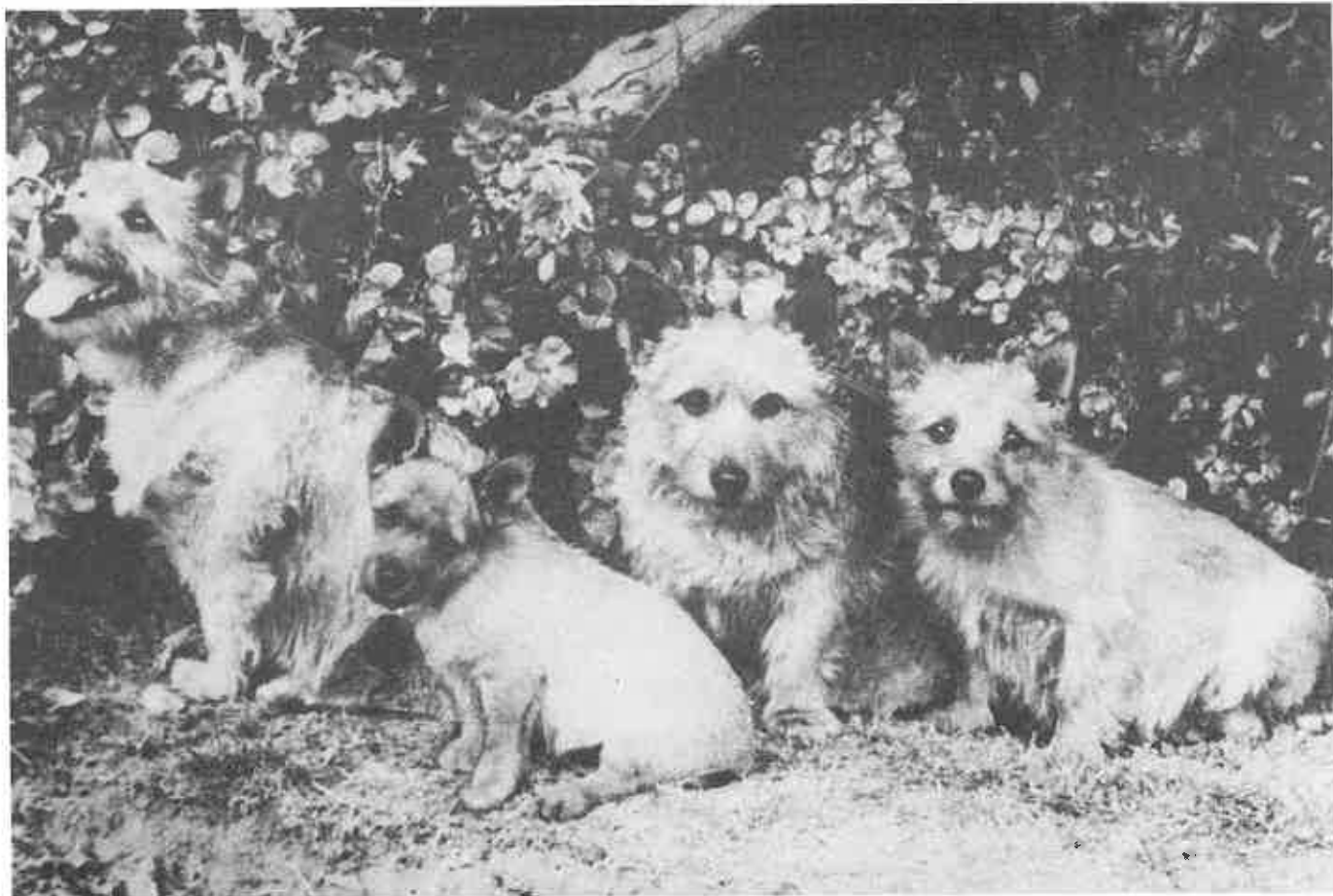

**RECKLAW ZORA**  
(Grand-daughter)  
Out of  
Goldflake

**JERICHO LUCKY**  
(Great Grand-daughter)  
(Daughter of Zora)

**CH. JERICHO HILL VIXEN**  
(Mother)

**CH. JERICHO PICKLE**  
(Daughter)  
Sister to Goldflake  
Who is Dam of Zora

## CH. JERICHO PICKLE (Bitch)

Breeder and Owner: **Mrs. S. Monckton.** Born: **January 20, 1958**

### Sire:

Jericho Red  
Mischief

{ Dyraaba Spitfire  
{ Allercombe Roberta

{ Am. Ch. Farndon Romeo

{ Jerico Trudy

{ Quartzhill Sweet Basil

{ Quartzhill Cornflower

### Dam:

Ch.  
Jericho  
Hill Vixen

{ Am. Ch. Farndon Romeo  
{ Quartzhill Slipper

{ Pax of the Briars

{ Veronica

{ Wychdale Nigel

{ Quartzhill Sniff

# CH. FARNDON RANDOLPH - DECEASED CH. WYCHDALE NAPOLEON - DECEASED

**Sire:**

PAX OF THE BRIARS

RAGS

VICTRIX

CH. FARNDON RED DOG  
MFH CERT.

FOXIMIDGE

PEPPER

VIXEN

**Dam:**

VERONICA

WYCHDALE NIMROD

SOUTHMORE BANTAM

WYCHDALE NOMAD

WYCHDALE NORA

QUARTZHILL RAMPION

VIXIANA

**ENG. AM CH. FARNDON RANDOLPH (1948-1964)**

The all-time U.S.A. record producer of 19 breed champions and first of breed to place in Terrier Groups. Photographed in his eleventh year, he hails from the certified fox bolters and ratters around Market Harborough. "Roughrider" Jones bred his ancestors. He died, the beloved pet of the Dean Bedfords at the age of fourteen years.

**CH. WYCHDALE NAPOLEON (1946-1952)**

The cornerstone and first Norwich champion at Pemberton was a dual C.C. winner and proven sire before he left England's Quartzhill kennels.

Nap was the result of an uncle-niece union and had ancestors of mixed ear carriage. He was line-bred to both Ch. Biffin of Beaufin and Ch. Farndon Red Dog with crosses to Smudge and Babbling Binks.

Endowed with a harsh grizzle coat, a fearless temperament, and the ability to sire black backs, he passed this trait to his two famous sons: Eng. Am. Ch. Quartzhill Hemlock and Ch. Upland Spring Demon.

Napoleon's breed influence was unique and lasting. His invincible Upland Spring Brace, Ch. Connemare and Ch. Demon, topped specialty shows and Terrier Group Braces at New York, Chicago, and Boston. Then in the late 50's his American-bred grandson, Charing Cross Baccio, joined the Whinlatter Kennel when his embassy manners were found wanting. At Whinlatter, the C line get all shared Napoleon as a common ancestor and he proved a productive cross for Cracker, Cob, and Charade offspring. Among his champion get was the first black and tan champion and the Culswood foundation dam, Cariad.

It is sad to report Pemberton did not benefit from this great dog but King's Prevention, through Ch. Hardy Bear, has sprinkled his American descendants across the states.

## THE PEMBERTON HERITAGE

13



THE LATE MR. & MRS. DEAN BEDFORD WITH BILL SYKES' KIN



**"NANNY"** (CH. QUARTZHILL ANEMONE) AND HER LITTER BY  
CH. FARNDON RANDOLPH - WINNING WESTMINSTER TEAM 1952

Steeped in the sporting tradition, this devoted family pair shared a life-long love of horses, dogs, and children. They were both Masters of Fox Hounds and Beagles, and established the United States Pony Club, a national educational organization for young horse lovers. "Jones" owners since marriage, they founded the Pemberton Norwich on superb imports.

Helpful, generous, modest, and sporting, they handled their own dogs when ever possible and encourages new breeders with friendly advice and reasonable stud fees.

Louise Bedford was the only American to award Challenge Certificates to Norwich and she did so twice, including Crufts.

## CH. UPLAND SPRING MAGPIE 1959 - 1971



**Ch. Upland Spring Magpie**  
dam of



**King's Prevention Britina**  
dam of



**Ch. King's Prevention Serena**  
(by Int. Eng. Am. Ch. Ragus Rainmaker)

1st bitch to win a Terrier Group 1970 specialty and Westminster winner and leading Norwich of her day.

Ch. Upland Spring Magpie (Ch. Upland Spring Jock x Pink Lady) was bred by Mrs. Howe Low and became the foundation bitch of King's Prevention Kennels. Bred eleven times to eight different studs, she produced 27 puppies of which two dogs and eight bitches were champions.

"Ch. Upland Spring Magpie, in the ever-changing world of shows, people and puppies, was the rock of King's Prevention. Shortly before her death, she led a parade of forty progeny representing four generations at the 1971 match. The foundation stock of eleven established Norwich lines are descended from this sturdy bitch. Through her wealth of offspring, sound in body and temperament, she has made a lasting contribution to the American Norwich scene."

Constance Stuart Larrabee



**"Go Forth and Multiply"**

Constance S. Larrabee with Magpie's King's Prevention descendants.



# CH. RAGUS GOLDEN CHIP 1966 - 1972

15



His pedigree reveals line breeding to Ch. Interfields Half-A-Bob, the most influential of Ch. Whinlatter Charade's get. Like most great dogs he had great character and was noted for his substance and powers of propulsion. He ran the Ragus Kennel where his position of Top Dog remained unchallenged throughout his short prepotent life. He sired nine English champions, listed below, which have had an impact on show Norwich around the world.

## CH. RAGUS GOLDEN CHIP, (Dog)

Breeder: Mr. M Bunting Owner: Mrs. M. and Miss L. Bunting  
Born: September 16, 1966

### Sire:

Int. Ch. Ragus Raven's Wing, jw.

Int. Ch. Ragus Rain Maker, jw.

Ch. Ragus Wheatnor Raven

Ch. Interfields Half-a-Bob, jw.

Ragus Rose Honey, cc

Charing Cross Baccio

Wheatnor Penguin

### Dam:

Ch. Ragus Golden Slippers, jw.

Ch. Interfields Half-A-Bob, jw.

Ragus Great Joy

Ch. Whinlatter Charade, jw.

Whinlatter Candle

Ragus Great Guy

Foxybrook Gene

1. **ENG. AM. CH. CULSWOOD CRUNCH**, 1968, first U.S.A. Terrier group winner who in turn sired 1 dog and 6 bitch U.S.A. bred champions and two outstanding English bred stud dogs.
  - A. **CH. CULSWOOD BARGRANGE PENNY WISE** (x Grantham Chokkie) 1970, whose score to date is 10 champions from 8 bitches which includes 2 International and 3 English champions.
  - B. **AM. CH. CULSWOOD COPPERPLATE** (x Ragus Gipsy Brew) who already has 17 titled American bred get.
  2. **CH. THRUMPTON LORD REDWOOD** (x Thrumpton's Ragus Tealeaf) 1970 is a double grandson of Eng. Can. Ch. Raven's Wing with both grand-dams by Ch. Interfields Half-A-Bob. He has led the English stud dog table for the past four years and sired 10 English champions, 1 Eng. Am. Ch. Culswood Chipwood and Am. Ch. Thrumpton Lord Timberson.
  3. **ENG. CH. RAGUS FAIR DINKUM**, J.W., 1970 (x Foxybrook Egg Flip) sire of American Best in Show Winner, Eng. Am. Ch. Ragus Lothario, and two English and three other American champions.
  4. **CH. BLUECEDARS TRAMPUS**, J.W. (x Flycatcher) 1971
  5. **CH. DAFFRAN RUFUS**, 1972 (x Daffran Jericho Patti) sire of Eng. Chs. Hoylebank Hogan and Ragus Garrick (latter in Sweden)
  6. **CH. CULSWOOD CAMILLIA**, 1968 (x Ch. Culswood Candy)
  7. **CH. CULSWOOD CHIPS GIRL**, 1968, (x Culswood Candy) who is the dam of Int. Ch. Culswood Chipwood
  8. **CH. MONTELIMAR HONEY, J.W.**, 1970 (x Montelimar Interfields Happy)
  9. **CH. BEECHBROOK TABATHA TWITCHETT**, 1970, sister of Crunch and.....3 American champions
- CULSWOOD CRISP**, sister to Crunch, and **INTERFIELDS HANNI AND HAIG**



**CH. WHEATNOR RAVEN** (Charing Cross Baccio - U.S.A. x Wheatnor Penguin grand-dam of Golden Chip)

# ROYAL ROCK TUXEDO

16

Owner -

VERNA M.ALLEN  
ROYAL ROCK KENNELS  
109 TERRY ROAD  
SMITHTOWN, NEW YORK 11787  
(516) 724-0220

Breeder -

OWNER

A.K.C.# - RA 415922

Sex - MALE

Color - BLACK & TAN

Birth Date - 19 SEPTEMBER 1977

Ear Type - PRICK



**Sire:**

PARTICIA'S MEXICO

CH.QUARTZHILL COLLEGE CORIN

PATRICIA'S HAWAIIAN DREAM

QUARTZHILL BARTONIA

FOXYBROOK EMONA

QUARTZHILL CHIVIA

HAVAHOME TIM'S GIRL

QUARTZHILL BOX

QUARTZHILL DELROSE OF GOLDEN CROSS

ENG.CH.INTERFIELDS HALF A BOB

FOXYBROOK ESTHER

QUARTZHILL BOX

FOXYBROOK ECHO

CH.PEMBERTON TIMMIE

ALLERCOMBE GAIETY GIRL

**Dam:**

BADGEWOOD CHEYNE WALK

JERICO THRUPENCE OF BADGEWOOD

BADGEWOOD CHELSEA

ENG.CH.INTERFIELDS HALF A BOB

JERICO HAPPY GO LUCKY

BILL SYKES

BADGEWOOD PENNY A PICKLE

ENG.CH.WHINLATTER CHARADE

WHINLATTER CANDLE

ENG.CH.JERICO WHINLATTER HEMP

JERICO LUCKY

INT.CH.RAGUS RAINMAKER

ENG.CH.DOLLY VARDEN

JERICO THRUPENCE OF BADGEWOOD

ENG.CH.JERICO PICKLE

THIS ATTRACTIVE YOUNG HOME-BRED BOASTING 10 POINTS - BOTH MAJORS (FROM THE PUPPY CLASS) AT 8 MONTHS OF AGE HAS ATTRACTED MUCH ATTENTION FOR HIS TYPE, SHOWMANSHIP, AND LOVELY TEMPERAMENT MAKING FRIENDS FOR THE BREED WHEREVER SHOWN.



# CH. WILLOWVIEW'S FUZZY BUTTONS

17

## Owner -

DAIN C. ARNS  
RT. 1, BOX 24 A  
VICTOR, MONTANA 59875

## Breeder -

OWNER

A.K.C.# - RA 55156

Sex - BITCH

Color - WHEATEN

Birth Date - 3 NOVEMBER 1972

Ear Type - PRICK



photo credit Bennett Associates  
Cotati, Ca.

## Sire:

ENG. AM. CH. CULSWOOD CRUNCH  
(IMP)

ENG. CH. RAGUS GOLDEN CHIP

CULSWOOD FAIRY RING

INT. CH. RAGUS RAVEN'S WING

ENG. CH. RAGUS GOLDEN SLIPPERS

CULSWOOD CADET

CARNDU CHRISTMAS CAROL

INT. CH. RAGUS RAINMAKER

ENG. CH. RAGUS WHEATNOR RAVEN

INT. CH. INTERFIELDS HALF A BOB

RAGUS GREAT JOY

VIZALMA VICEROY

CARNDU CHRISTMAS CARESS

ENG. CH. WHINLATTER CHARADE

WHINLATTER HYMN

## Dam:

CHIDLEY IMPATIENCE

CH. QUARTZHILL COLLEGE CORIN (IMP)

QUARTZHILL MUSK ORCHID (IMP)

QUARTZHILL BARTONIA

FOXYBROOK EMONA

QUARTZHILL BARTONIA

QUARTZHILL MILLET

QUARTZHILL BOX

QUARTZHILL DELROSE OF GOLDENCROSS

CH. INTERFIELDS HALF A BOB

FOXYBROOK ESTHER

QUARTZHILL BOX

QUARTZHILL DELROSE OF GOLDENCROSS

CH. QUARTZHILL BARTISIA

RAGUS GOLDOLOCKS

"FUZZY" IS OUR FIRST HOMEBRED CHAMPION AND THE FIRST CHAMPION DAUGHTER OF HER ILLUSTRIOUS SIRE. SHOWN 6 TIMES ON THE WAY TO HER TITLE, SHE WAS BEST OF BREED 5 TIMES. SHE WAS ALSO GROUP IV UNDER DR. DEUBLER FROM THE CLASSES. THOUGH RETIRED FROM THE RING, SHE IS OUR FAMILY COMPANION AND WE'RE HOPING FOR PUPPIES FROM HER SOON.

# WILLOWVIEW'S HOLY MOSES

18

*Owner -*

DAIN C.ARNS &  
JOYCE M.ARNS  
RT. 1, BOX 24 A  
VICTOR, MONTANA 59875

*Breeder -*

DAIN C.ARNS

A.K.C.# - RL 511364

Sex - MALE

Color - RED

Birth Date - 10 FEBRUARY 1976

Ear Type - PRICK



**Sire:**

CH.CHIDLEY SMART ALECK

CH.QUARTZHILL COLLEGE CORIN

CHIDLEY FIONA

QUARTZHILL BARTONIA

FOXYBROOK EMONA

CH.PEMBERTON TIMMIE

CHIDLEY SMALL CRAFT

ENG.CH.RAGUS GOLDEN CHIP

CULSWOOD FAIRY RING

CH.QUARTZHILL COLLEGE CORIN

QUARTZHILL MUSK ORCHID

QUARTZHILL BOX

QUARTZHILL DELROSE OF GOLDENCROSS

CH.INTERFIELDS HALF A BOB

FOXYBROOK ESTHER

JERICO POACHER

CH.PEMBERTON TROPHY

CH.CHIDLEY MONTAGUE

MELINDA OF OAKLEY

INT.CH.RAGUS RAVEN'S WING

ENG.CH.RAGUS GOLDEN SLIPPERS

CULSWOOD CADET

CARNDU CHRISTMAS CAROL

QUARTZHILL BARTONIA

FOXYBROOK EMONA

QUARTZHILL BARTONIA

QUARTZHILL MILLET

**Dam:**

WILLOWVIEW'S BELLE BLEU

ENG.AM.CULSWOOD CRUNCH

CHIDLEY IMPATIENCE

ALTHOUGH "MO-MO" HASN'T BEEN SHOWN, WE'RE VERY PLEASED WITH HIS WINNING MANNER. A PROVEN STUD, HE IS A VERY SOLID MUSCULAR MALE WITH A HARD CRISP COAT AND BLACK EYES. MO IS VERY SOUND IN MOVEMENT WITH GOOD EXTENSION AND DRIVE. AT STUD TO APPROVED BITCHES.

# CH. CHIDLEY SMART ALECK

19

*Owner -*  
JOYCE M. ARNS  
RT. 1, BOX 24 A  
VICTOR, MONTANA 59875

*Breeder -*  
ANN D. CONOLLY

A.K.C.# - RA 161551

*Sex -* MALE  
*Color -* RED  
*Birth Date -* 21 MARCH 1974  
*Ear Type -* PRICK



**Sire:**  
CH. QUARTZHILL COLLEGE CORIN {  
QUARTZHILL BARTONIA  
FOXYBROOK EMONA

**Dam:**  
CHIDLEY FIONA {  
CH. PEMBERTON TIMMIE  
CHIDLEY SMALL CRAFT

{	QUARTZHILL BOX	{	CH. QUARTZHILL BARTSIA
	QUARTZHILL DELROSE OF GOLDENCROSS		DUSKIE OF REDCOTT
{	CH. INTERFIELDS HALF A BOB	{	CH. WHINLATTER CORIN
	FOXYBROOK ESTHER		DELMA OF GOLDENCROSS
{	JERICO POACHER	{	CH. WHINLATTER CHARADE
	CH. PEMBERTON TROPHY		WHINLATTER CANDLE
{	CH. CHIDLEY MONTAGUE	{	RAGUS ROUGHRIDER
	MELINDA OF OAKLEY		FOXYBROOK EVELYN
{		{	JERICO RED MISCHIEF
			CH. JERICO HILL VIXEN
{		{	ENG. AM. CH. FARNDON RANDOLPH
			CH. PEMBERTON TRINKET
{		{	CH. CHIDLEY BERT
			CH. CHIDLEY LITTLE NELL
{		{	CH. OAKLEY KIRK
			CH. WHEATNOR MERLIN (IMP)

ALECK IS A CHAMPION, GROUP PLACER, AND SIRE OF A BLACK AND TAN CHAMPION SON. HIS OFFSPRING ARE PROVING HIS ABILITY AS A SIRE TO PRODUCE HIS TYPE, SOUNDNESS, AND SUPERB TEMPERAMENT. HE IS AT STUD TO APPROVED BITCHES.

# CH. POMIRISH CHIP DIP

20

Owner -

SALLY BAUGNIET  
POMIRISH KENNELS  
RT.1, BOX 99  
MISHICOT, WI. 54228  
(414) 755-2994

Breeder -

OWNER

A.K.C.# - RA 440120

Sex - MALE

Color - GRIZZLE

Birth Date - 17 MAY 1977

Ear Type - PRICK



## Sire:

ENG. AM. CH. CULSWOOD  
CHIPWOOD

ENG. CH. THRUMPTON'S LORD REDWOOD

ENG. CH. RAGUS GOLDEN CHIP

THRUMPTON'S RAGUS TEALEAF

ENG. CH. CULSWOOD CHIP'S GIRL

ENG. CH. RAGUS GOLDEN CHIP

ENG. CH. CULSWOOD CANDY

INT. CH. RAGUS RAVEN'S WING

ENG. CH. RAGUS GOLDEN SLIPPERS

INT. CH. RAGUS RAVEN'S WING

RAGUS TWO PENCE

INT. CH. RAGUS RAVEN'S WING

ENG. CH. RAGUS GOLDEN SLIPPERS

ENG. CH. JERICHO WHINLATTER HEMP

CULSWOOD CARIAD

## Dam:

CH. WINDYHILL ALICE

ENG. CH. CULSWOOD BARGRANGE  
PENNYWISE

ENG. AM. CH. CULSWOOD CRUNCH

GRANTHAM CHOKKIE

CH. CULSWOOD CRISP

ENG. CH. RAGUS GOLDEN CHIP

CULSWOOD FAIRY RING

ENG. CH. RAGUS GOLDEN CHIP

CULSWOOD FAIRY RING

BARGRANGE ADAM

BARGRANGE MANDY

INT. CH. RAGUS RAVEN'S WING

ENG. CH. RAGUS GOLDEN SLIPPERS

CULSWOOD CADET

CARNDU CHRISTMAS CAROL

CH. POMIRISH CHIP DIP FINISHED WITH A 5 POINT MAJOR IN STURGIS, MI. TO WIN THE N.T.C. MEDALLION IN 1978. HE IS NOW CO-OWNED BY STEVE HURT AND WILL BE AT STUD AT 10950 NORTHLAND DRIVE, ROCKFORD MICHIGAN.

# CH. POMIRISH HORATIO

21

Owner -  
SALLY BAUGNIET  
POMIRISH KENNELS  
RT. 1, BOX 99  
MISHICOT, WIS. 54228  
(414) 755-2994

Breeder -  
OWNER

A.K.C. # - RA 381412

Sex - MALE  
Color - RED  
Birth Date - 2 JUNE 1977  
Ear Type - PRICK



**Sire:**  
ENG. AM. CH. RAGUS LOTHARIO { ENG. CH. RAGUS FAIR DINKUM  
FOXYBROOK ELITE

**Dam:**  
ENG. CH. CULSWOOD CRUMPET { THURMPTON LORD TARDEN  
ENG. CH. CULSWOOD CANDY

{	ENG. CH. RAGUS GOLDEN CHIP	{	INT. CH. RAGUS RAVEN'S WING
	FOXYBROOK EGG FLIP	{	ENG. CH. RAGUS GOLDEN SLIPPERS
{	ENG. CH. RAGUS ROUNDSMAN	{	ENG. CH. RAGUS ROUNDSMAN
	FOXYBROOK ESTHER	{	FOXYBROOK ESTHER
{	ENG. CH. THURMPTONS LORD REDWOOD	{	ENG. CH. INTERFIELDS HALF A BOB
	THURMPTON'S LADY STELLA	{	RAGUS ROSE HONEY
{	ENG. CH. JERICHO WHINLATTER HEMP	{	RAGUS ROUGHRIDER
	CULSWOOD CARIAD	{	FOXYBROOK EVELYN
{		{	ENG. CH. RAGUS GOLDEN CHIP
		{	THURMPTON RAGUS TEA LEAF
{		{	LORD NORREY OF THURMPTON
		{	MARY POPPINS OF THURMPTON
{		{	ENG. CH. WHINLATTER CHARADE
		{	WHINLATTER HURRY
{		{	CHARING CROSS BACCIO
		{	ENG. CH. CARNDU CHRISTMAS CARILLON

CH. POMIRISH HORATIO FINISHED IN 4 SHOWS AT 7 MONTHS OF AGE FROM PUPPY CLASS, UNDEFEATED BY ANY OTHER CLASS DOG, WINNING THE N.T.C. 1977 HIGH RISING TROPHY HARRY'S LITTER SISTER WAS WB AT THE INTERNATIONAL K.C. OF CHICAGO. POMIRISH KAY WICKER (OWNER: WM. CASEY JR.) IS NOW A CHAMPION. ANOTHER SISTER, POMIRISH BURNT TOAST, (B & T) SHOULD FINISH SHORTLY.

# CH. POMIRISH TATER CHIP

22

## Owner -

SALLY BAUGNIET  
POMIRISH KENNELS  
RT.1, BOX 99  
MISHICOT, WI. 54228  
(414) 755-2994

## Breeder -

OWNER

A.K.C.# - RA 381411

Sex - MALE

Color - RED

Birth Date - 17 MAY 1977

Ear Type - PRICK



## Sire:

ENG. AM. CH. CULSWOOD  
CHIPWOOD

ENG. CH. THRUMPTON'S LORD REDWOOD

ENG. CH. RAGUS GOLDEN CHIP

THRUMPTON'S RAGUS TEALEAF

INT. CH. RAGUS RAVEN'S WING

ENG. CH. RAGUS GOLDEN SLIPPERS

INT. CH. RAGUS RAVEN'S WING

RAGUS TWO PENCE

INT. CH. RAGUS RAVEN'S WING

ENG. CH. RAGUS GOLDEN SLIPPERS

ENG. CH. JERICO WHINLATTER HEMP

CULSWOOD CARIAD

ENG. CH. CULSWOOD CHIP'S GIRL

ENG. CH. RAGUS GOLDEN CHIP

ENG. CH. CULSWOOD CANDY

ENG. AM. CH. CULSWOOD CRUNCH

ENG. CH. RAGUS GOLDEN CHIP

CULSWOOD FAIRY RING

BARGRANGE ADAM

BARGRANGE MANDY

INT. CH. RAGUS RAVEN'S WING

ENG. CH. RAGUS GOLDEN SLIPPERS

CULSWOOD CADET

CARNDU CHRISTMAS CAROL

## Dam:

CH. WINDYHILL ALICE

ENG. CH. CULSWOOD BARGRANGE  
PENNYWISE

GRANTHAM CHOKKIE

CH. CULSWOOD CRISP

ENG. CH. RAGUS GOLDEN CHIP

CULSWOOD FAIRY RING

CH. POMIRISH TATER CHIP WAS BW AT WESTMINSTER '78 AND FINISHED FROM THE BRED BY EXHIBITOR CLASS. CHIP DIP AND TATER CHIP HAVE TWO CHAMPION LITTER SISTERS: CH. POMIRISH PUMPKIN PIE, OWNED BY ROSE-KORNER & BAUGNIET WENT GROUP 4 AT AGE 6 MONTHS AND HAS WON 2 GROUP 1 AND ANOTHER GROUP 4 SINCE THEN AND CH. POMIRISH CORN CHIP OWNED BY SALLY BAUGNIET, FINISHED FROM THE BRED BY EXHIBITOR CLASS AND IS NOW WORKING IN OBEDIENCE.

# CH. GUSTYLEA'S CUTTY BARK CHIPSON

23

## Owner -

THOMAS BONANNO &  
HELEN D. TEMMEL  
157 GLENN ROAD  
STATEN ISLAND, N.Y. 10314  
(212) 761-6073

## Breeder -

HELEN D. TEMMEL  
2045 GOLFVIEW ROAD  
DUNEDIN, FLORIDA 33528  
(813) 736-4278

A.K.C.# - RA 334612

Sex - MALE

Color - GRIZZLE

Birth Date - 8 NOVEMBER 1976

Ear Type - PRICK



## Sire:

ENG. CAN. AM.  
CH. CULSWOOD CHIPWOOD

ENG. CH. THRUMPTON'S LORD REDWOOD

ENG. CH. RAGUS GOLDEN CHIP

THRUMPTONS RAGUS TEALEAF

INT. CH. RAGUS RAVEN'S WING

ENG. CH. RAGUS GOLDEN SLIPPERS

INT. CH. RAGUS RAVEN'S WING

RAGUS TWO PENCE

INT. CH. RAGUS RAVEN'S WING

ENG. CH. RAGUS GOLDEN SLIPPERS

ENG. CH. WHINLATTER HEMP

CULSWOOD CARIAD

ENG. AM. CH. CULSWOOD CRUNCH

GRANTHAM CHOKKIE

CULSWOOD CADET

CARNDU CHRISTMAS CAROL

INT. CH. RAGUS RAINMAKER

CH. DOLLY VARDEN

CH. LONGWAY'S FELIX

BRADASH GAY GIRL

ENG. CH. CULSWOOD CHIPS GIRL

ENG. CH. RAGUS GOLDEN CHIP

ENG. CH. CULSWOOD CANDY

ENG. CH. CULSWOOD BARGRANGE  
PENNYWISE

CULSWOOD FAIRY ROSE

BILL SYKES

HIGH TOR'S GRANGE GAMBIT

## Dam:

CH. GUSTYLEA'S ELMYRA OF  
COBBLES

CH. VINCENT OF CULSWOOD

GRANGE HIGH HOPES

A TYPEY NORWICH WITH GOOD HARD COAT AND EXCELLENT TEMPERAMENT, SIZE, AND MOVEMENT, "CHIPSON" FINISHED WITH A 5 POINT MAJOR BY GOING WINNERS DOG AT THE 1978 N.T.C. SPECIALTY. "CHIPSON" IS AVAILABLE AT STUD TO APPROVED BITCHES.

# HARESTON SPLINTER

24

**Owner -**

MR. & MRS. JOHN R. BRANT, JR.  
DANCAWAY  
R.R. 3, BOX 134  
ZIONSVILLE, INDIANA 46077

**Breeder -**

NANCY A. KINOWSKI &  
STEPHEN F. HURT  
ROCKFORD, MICHIGAN

A.K.C. # - RA 321210

Sex - MALE

Color - RED

Birth Date - 23 JULY 1976

Ear Type - PRICK



**Sire:**

ENG. AM. CH. CULSWOOD CHIPWOOD

CH. THURMPTON'S LORD REDWOOD

CH. CULSWOOD CHIP'S GIRL

CH. RAGUS GOLDEN CHIP

THURMPTON'S RAGUS TEALEAF

CH. RAGUS GOLDEN CHIP

CH. CULSWOOD CANDY

CH. CULSWOOD CRUNCH

CULSWOOD FAIRY RING

PEMBERTON TOMBOY

PEMBERTON MANDY

CH. RAGUS RAVEN'S WING

RAGUS GOLDEN SLIPPERS

CH. RAGUS RAVEN'S WING

RAGUS TWOPENNY

CH. RAGUS RAVEN'S WING

RAGUS GOLDEN SLIPPERS

CH. JERICO WHINLATTER HEMP

CULSWOOD CARIAD

CH. RAGUS GOLDEN CHIP

CULSWOOD FAIRY RING

CH. RAGUS RAVEN'S WING

CH. RAGUS GOLDEN SLIPPERS

PEMBERTON TUFFY

PEMBERTON MRS. TIGGY WINKLE

CH. INTERFIELDS HALF A BOB

QUARTZ HILL BARGAIN DINA

**Dam:**

CH. HARESTON PEGGY FLINN

CH. CULSWOOD COPPERPLATE

CH. HARESTON TINKERBELLE

*Treasure's litter sister*

"KIZZY" IS OUR FIRST NORWICH ALTHOUGH MY HUSBAND AND I HAVE LONG ADMIRER THIS BREED. SHE IS CURRENTLY IN WHELP TO CH. CULSWOOD COPPERPLATE. PRIMARILY, WE HAVE A KENNEL OF DANDIES AND STILL RAISE A FEW HORSES UNDER OUR FARM PREFIX, DANCAWAY.



# CH. KING'S PREVENTION MR. MAXWELL

25

Owner -  
DR. & MRS. THOMAS CARRIER  
6409 INDIAN POND CIRCLE  
EDINA, MINNESOTA 55435

Breeder -  
CONSTANCE S. LARRABEE  
KING'S PREVENTION KENNEL  
CHESTERTOWN, MARYLAND 21620

A.K.C. # -

Sex - MALE  
Color - RED  
Birth Date - 2 FEBRUARY 1968  
Ear Type - PRICK

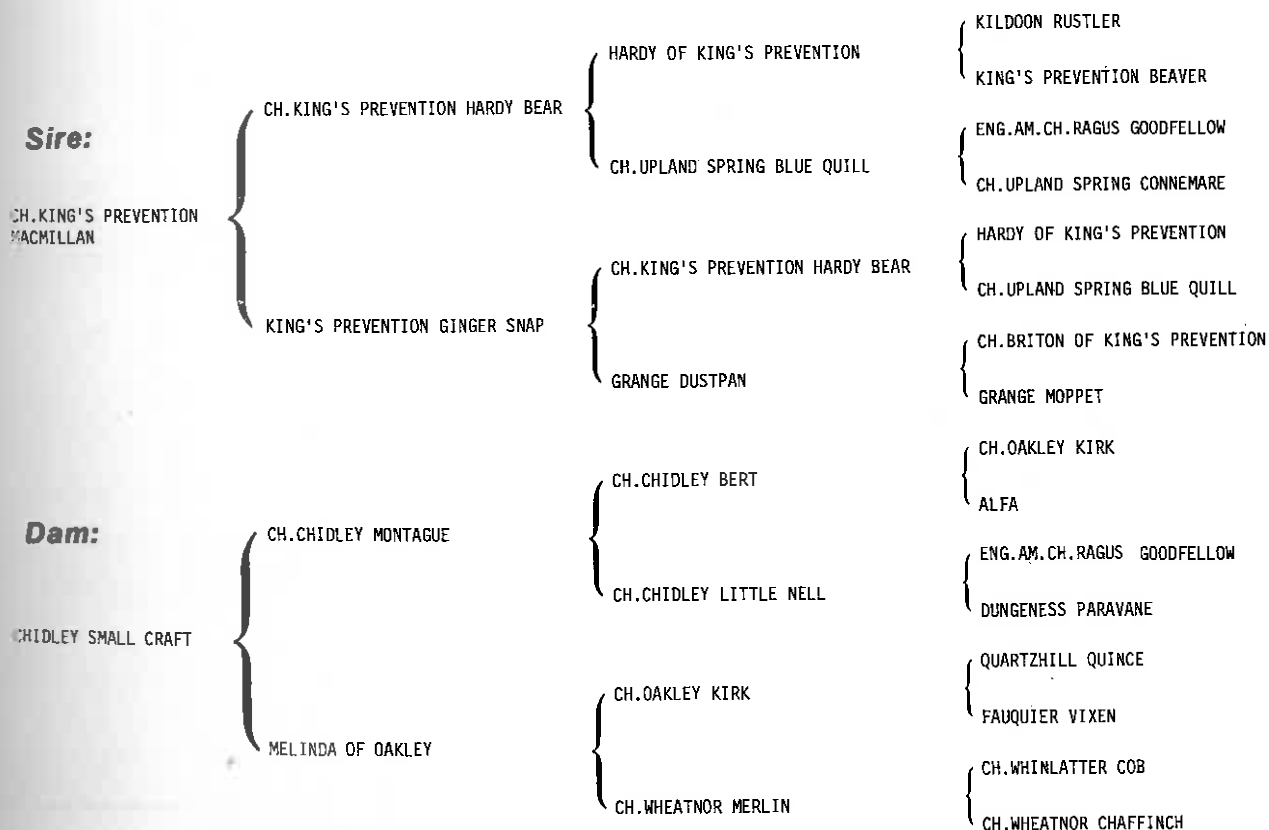

CH. KING'S PREVENTION MR. MAXWELL HAS Sired 5 CHAMPIONS FOR THE NOR'STAR LINE, WHOSE FOUNDATION BITCH WAS CH. KING'S PREVENTION NOR'STAR. MAXWELL'S DAM, CHIDLEY SMALL CRAFT, IS THE GRANDDAM OF THE CHIDLEY CHAMPIONS CLOVER AND SMART ALECK. HIS SIRE, MACMILLAN, WON THE 1967 SPECIALTY UNDER PERCY ROBERTS.

# LAETANS ABBOT'S LEIGH

26

Owner -

MR. & MRS. ROBERT B. CONGDON  
15 MORRIS STREET  
MERCHANTVILLE, N.J. 08109  
(609) 665-6730

Breeder -

OWNER

A.K.C.# - RA 357004

Sex - MALE

Color - RED

Birth Date - 5 FEBRUARY 1977

Ear Type - PRICK



## Sire:

CH. BADGEWOOD THE GREAT  
WEST ROAD

CH. BADGEWOOD WATLING STREET

BADGEWOOD TUPPENCE

JERICO THRUPENCE OF BADGEWOOD

CH. WHINLATTER CORNFLOWER

CH. INTERFIELDS HALF A BOB

JERICO HAPPY GO LUCKY

CH. WHINLATTER HERALD

WHINLATTER CARRIE

JERICO THRUPENCE OF BADGEWOOD

KING'S PREVENTION PHOEBE

CH. INTERFIELDS HALF A BOB

JERICO HAPPY GO LUCKY

CH. GRANGE POPOVER

CH. KING'S PREVENTION BOURBON TOR

## Dam:

CH. KATRYN OF KING'S  
PREVENTION

CH. BADGEWOOD WATLING STREET

KING'S PREVENTION BONFIRE

JERICO THRUPENCE OF BADGEWOOD

CH. WHINLATTER CORNFLOWER

CH. INTERFIELDS HALF A BOB

JERICO HAPPY GO LUCKY

CH. WHINLATTER HERALD

WHINLATTER CARRIE

KING'S PREVENTION BEATTIE

KING'S PREVENTION AMY

KING'S PREVENTION FRODO

KING'S PREVENTION TALLULA

ENG. AM. CH. RAGUS RAINMAKER

KING'S PREVENTION GAY BRITINA

# LAETANS BEECHER & LAETANS BELGRAVE

27

Owner -  
MR. & MRS. ROBERT B. CONGDON  
LAETANS  
15 MORRIS STREET  
MERCHANTVILLE, N.J. 08109  
(609) 665-6730

Breeder -  
OWNER

A.K.C. # - RL 565008

Sex - FEMALE  
Color - RED  
Birth Date - 6 JANUARY 1978  
Ear Type - PRICK



photo credit Constance S. Larrabee

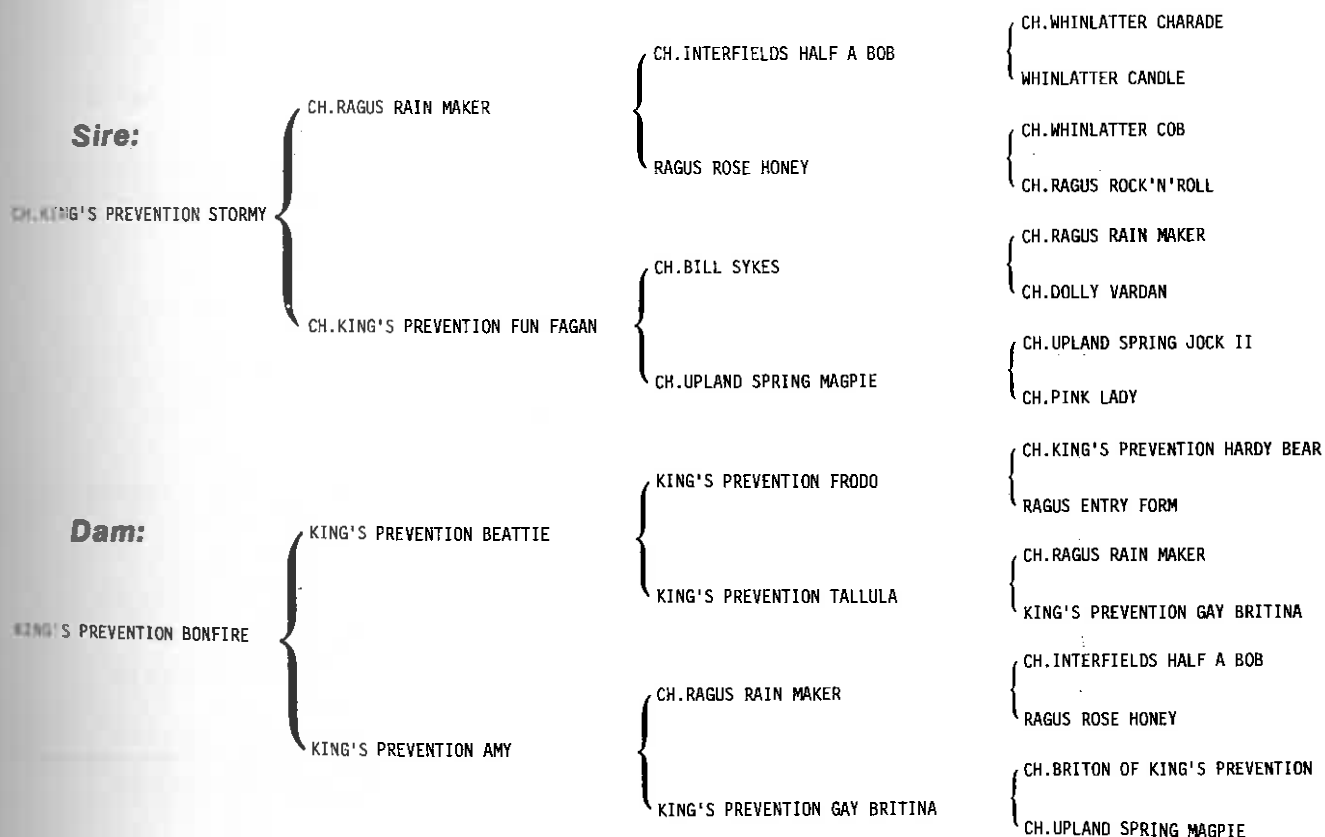

LAETANS IS THE LATIN WORD FOR "JOYFUL"; OUR PUPS WEAR THEIR "HANDLE" WELL.

# CH. MOUNTAIN BROOK PICADILY PETE

28

## Owner -

SHIRLEY K. COOK  
RFD 3 , BRATTLEBORO  
VERMONT 05301  
(802) 259-9730

## Breeder - OWNER

A.K.C.# - RA 190555

Sex - MALE

Color - RED WHEATEN

Birth Date - 21 DECEMBER 1974

Ear Type - PRICK



ALWAYS OWNER-HANDLED, "PIC" FINISHED HIS CHAMPIONSHIP WITH TWO 4 POINT MAJORS. AT HIS FIRST SHOW, THE NTC 1975 SPECIALTY, HE WAS WD AND HE WAS RWD AT THE NTC 1976 BREED SPECIALTY. HE IS ONE OF 5 CHAMPIONS PRODUCED BY HIS DAM. STUD SERVICE AND PUPPIES AVAILABLE.

# CHIDLEY CRICKET

29

*Owner -*  
**M. LOUISE DAVIDSON**  
 BOX 2225  
 EVERGREEN, COLO. 80439  
 (303) 674-4937

*Breeder -*  
**ANNIE C. PFEIFFER**  
 1822 NEW HAMPSHIRE AVE.  
 WASHINGTON D.C. 20009  
 (202) 965-3404

*Sex -* FEMALE  
*Color -* RED  
*Birth Date -* 25 JANUARY 1978  
*Ear Type -* PRICK



5 Months Old

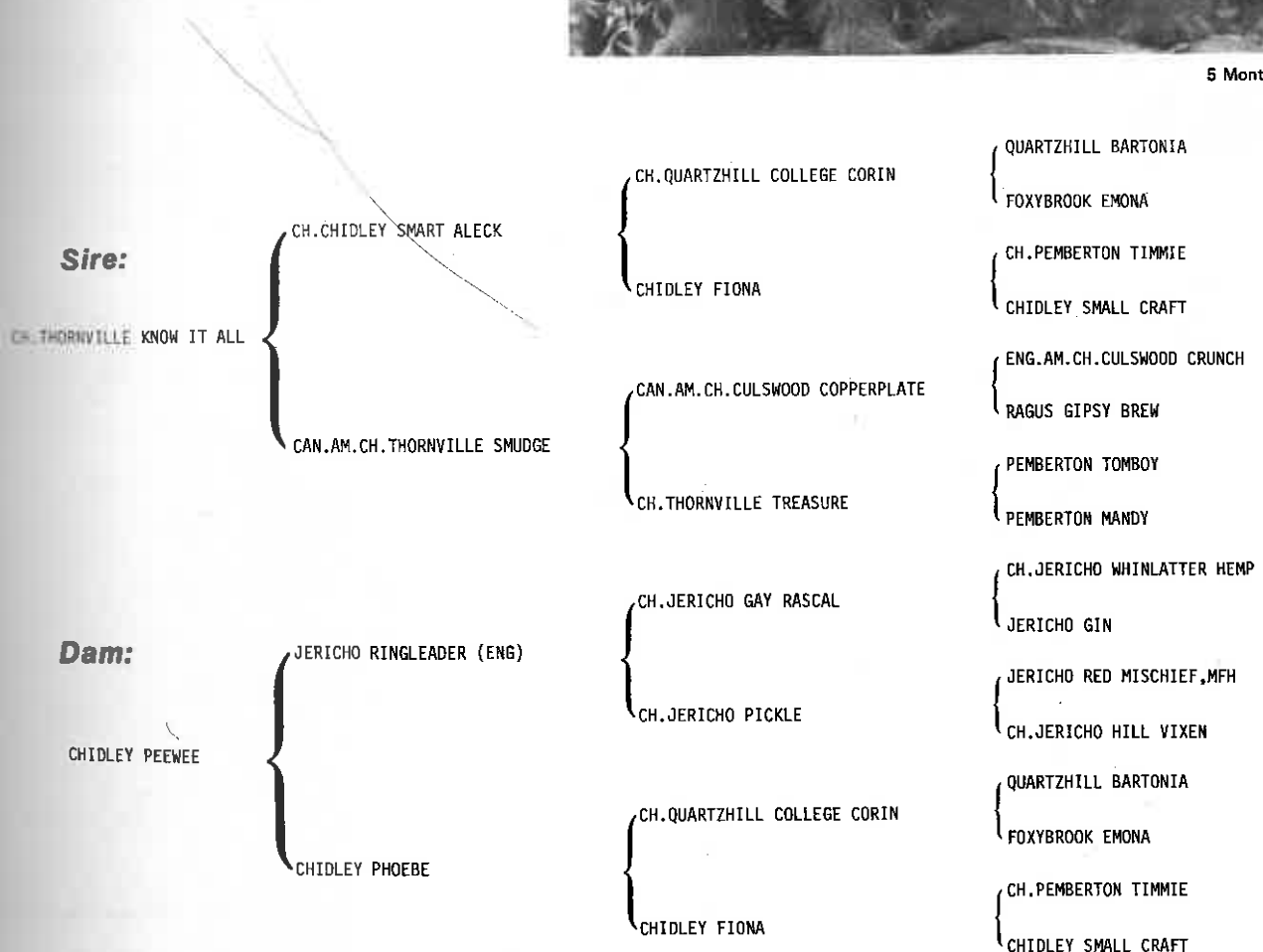

MY FIRST NORWICH, MELINDA OF OAKLEY, WAS PICTURED IN NORWICH TERRIERS USA. HER DAUGHTER, CHIDLEY SMALL CRAFT, IS CRICKET'S GREAT GRAND DAM. THE PHOTO ALSO SHOWS MY 10 YEAR OLD CHIDLEY STORM WARNING WHO WAS IN THE 1974 BOOK. NORWICH REALLY THRIVE AND ENJOY THEMSELVES OUT HERE.

# CH. CULSWOOD CARBON COPY

30

*Lee Donaldson*

**Owner -**

LENORE DONALDSON  
"DANLEY"  
304 FAIRWAY COURT  
ATLANTIS, FLORIDA 33462  
(305) 965-7070

**Breeder -**

MRS. MARGARET CULLIS  
STOCKTON, NEAR RUGBY  
WARWICKS, ENGLAND  
SOUTHAM (092 681) 2691

A.K.C.# - RA 380405

Sex - FEMALE

Color - RED

Birth Date - 4 SEPTEMBER 1975

Ear Type - PRICK



**Sire:**

INT.CH.CULSWOOD CHIPWOOD

CH.THURMPTON'S LORD REDWOOD

CH.CULSWOOD CHIPS GIRL

CH.RAGUS GOLDEN CHIP

THRUMPTON'S RAGUS TEALEAF

CH.RAGUS GOLDEN CHIP

CH.CULSWOOD CANDY

INT.CH.CULSWOOD CRUNCH, JW

GRANTHAM CHOKKIE

CH.JERICO WHINLATTER HEMP

CULSWOOD CARIAD

INT.CH.RAGUS RAVEN'S WING, JW

CH.RAGUS GOLDEN SLIPPERS, JW

INT.CH.RAGUS RAVEN'S WING, JW

RAGUS TWO PENCE

INT.CH.RAGUS RAVEN'S WING, JW

CH.RAGUS GOLDEN SLIPPERS, JW

CH.JERICO WHINLATTER HEMP

CULSWOOD CARIAD

CH.RAGUS GOLDEN CHIP

CULSWOOD FAIRY RING

BARGRANGE ADAM

BARGRANGE MANDY

CH.WHINLATTER CHARADE, JW

WHINLATTER HURRY

CHARING CROSS BACCIO

CH.CARNDU CHRISTMAS CARRILON

**Dam:**

CULSWOOD CHEVELEY

CH.CULSWOOD BARGRANGE  
PENNYWISE, JW

CH.CULSWOOD CANDY

CH.CULSWOOD CARBON COPY STRIKINGLY RESEMBLES HER FAMOUS SIRE, INT.CH.CULSWOOD CHIPWOOD. FIRST TIME OUT WITH HER NEW OWNER-HANDLER, SHE WON TWO FIVE POINT MAJORS BACK TO BACK AND HAS NOW CAPTURED A GROUP 1ST.... TRULY "DADDY'S GIRL!"

# CH. DUNKIRK'S PITTER PATTER

31

Owner -

DUNKIRK KENNEL  
SHEILA McNAMARA  
18110 FALLS ROAD  
HAMPSTEAD, MD. 21074  
(301) 239-3163

A.K.C.# - RA 379083

Sex - FEMALE

Color - RED

Birth Date - 14 MAY 1977

Ear Type - PRICK



## Sire:

CH. THRUMPTONS LORD  
TIMBERSON

ENG. CH. THRUMPTONS LORD REDWOOD

ENG. CH. RAGUS GOLDEN CHIP

THRUMPTON RAGUS TEALEAF

THRUMPTONS WHINLATTER CAPRICE

ENG. CH. WHINLATTER CHARADE

WHINLATTER COPY

ENG. CH. RAGUS RAVEN'S WING

ENG. CH. RAGUS GOLDEN SLIPPERS

ENG. CH. RAGUS RAVEN'S WING

RAGUS TWO PENNY

ENG. AM. CH. WHINLATTER ALLERCOMBE  
HIKER

WHINLATTER CRACKER OF TURTILLUS

ENG. CH. WHINLATTER CAIN

ENG. CH. WHINLATTER CANDID

## Dam:

DUNKIRK'S TAFFY

DUNKIRK'S TIDDLEY-WINKS

INT. CH. RAGUS RAINMAKER

DUNKIRK'S FOLLY

DUNKIRK'S TAWNY BUFF

CH. KING'S PREVENTION HAPPY BEAR

KING'S PREVENTION HAPPY BIPPY

CH. INTERFIELDS HALF A BOB

RAGUS ROSE HONEY

SIR REGINALD

DUNKIRK'S LITTERBUG

CH. KING'S PREVENTION HARDY BEAR

KING'S PREVENTION GAY BRITANIA

KING'S PREVENTION FRODO

KING'S PREVENTION ABBEY

# CAN. AM. CH. THORNVILLE SMUDGE

32

JACKIE'S HOME  
JACKIE'S BREEDER  
JACKIE'S PEDIGREE HAS GAINED  
REPUTATION

## Owner -

MISS ETHEL FLINN  
29 NEWBERRY PLACE  
GROSSE POINTE FARMS  
MICHIGAN 48236

## Breeder - OWNER

A.K.C.# - RA 80361

Sex - FEMALE

Color - BLACK & TAN

Birth Date - 8 OCTOBER 1973

Ear Type - PRICK



*Ethel Peggy Flinn*

## Sire:

AM. CAN. CH. CULSWOOD  
COPPERPLATE

ENG. AM. CH. CULSWOOD CRUNCH

RAGUS GIPSY BREW

CH. RAGUS GOLDEN CHIP

CULSWOOD FAIRY RING

CH. RAGUS RAVEN'S WING

CH. RAGUS GOLDEN SLIPPERS

PEMBERTON TUFFY

PEMBERTON MRS. TIGGY WINKLE

ENG. CH. INTERFIELDS HALF A BOB

QUARTZHILL BARGRANGE DINA

CH. RAGUS RAVEN'S WING

CH. RAGUS GOLDEN SLIPPERS

CULSWOOD CADET

CARNDU CHRISTMAS CAROL

INT. CH. RAGUS RAIN MAKER

ENG. CH. RAGUS WHEATNOR RAVEN

CH. INTERFIELDS HALF A BOB

RAGUS GREAT JOY

CH. PEMBERTON TROT-ON

PEMBERTON TULIP

JERICO POACHER

CH. QUARTZHILL GOLDEN THYME

CH. WHINLATTER CHARADE

WHINLATTER CANDLE

QUARTZHILL BOX

BARGRANGE SOLITUDE

## Dam:

CH. THORNVILLE TREASURE

PEMBERTON TOMBOY

PEMBERTON MANDY

S+T

THE ORIGINAL PEMBERTON PAIR FROM THE DEAN BEDFORDS PRODUCED TWO CHAMPIONS.  
SMUDGE'S THIRD GENERATION HOME-BREDS, CHAMPIONS KNOW IT ALL AND HAPPY DAYS  
TYPIFY THORNVILLE'S AIMS.



# BOWEN'S APPLE JACK

33

## Owner -

CHARLES L. FORREST  
COPPERS  
119 MARY STREET  
ALEXANDRIA, LA. 71301  
(318) 442-4989

## Breeder -

AUSTIN BOWEN  
5899 150th AVENUE  
CLEARWATER, FLORIDA 33516  
(813) 531-0668

A.K.C.# - RA 367324

Sex - MALE

Color - RED WHEATEN

Birth Date - 30 JANUARY 1977

Ear Type - PRICK



## Sire:

AM. CAN. CH. CULSWOOD CAPERS

ENG. CH. RAGUS FAIR DINKUM

VERBENA OF CULSWOOD

ENG. CH. RAGUS GOLDEN CHIP

FOXYBROOK EGG FLIP

ENG. CH. CULSWOOD BARGRANGE PENNY WISE

CULSWOOD FAIRY ROSE

CH. QUARTZHILL COLLEGE CORIN

CHIDLEY TWIGGY

CH. QUARTZHILL COLLEGE CORIN

CHIDLEY TWIGGY

ENG. CH. RAGUS RAVEN'S WING

ENG. CH. RAGUS GOLDEN SLIPPERS

ENG. CH. RAGUS ROUNDSMAN

FOXYBROOK ESTHER

ENG. CH. CULSWOOD CRUNCH

GRANTHAM CHOKKIE

CULSWOOD CADET

CARNDU CHRISTMAS CAROL

QUARTZHILL BARTONIA

FOXYBROOK EMONA

BLU-FROST PETER PIPER

BLU-FROST FOXY

QUARTZHILL BARTONIA

FOXYBROOK EMONA

BLU-FROST PETER PIPER

BLU-FROST FOXY

## Dam:

CH. PUNKIN'S PICK-ME-UP

CH. WITCHWOOD'S PABLO

WITCHWOOD'S FIDDLE FADDLE

# NUTMEG'S POPPY SEED

34

## Owner -

CHARLES L. FORREST  
COPPERS  
119 MARY STREET  
ALEXANDRIA, LA. 71301  
(318) 442-4989

## Breeder -

MARTHA GRASY  
FOX FIRE  
ROSALIE PLANTATION  
ALEXANDRIA, LA. 71301  
(318) 445-7598

A.K.C.# - RA 322550

Sex - FEMALE

Color - RED

Birth Date - 3 DECEMBER 1975

Ear Type - PRICK



## Sire:

RED CLAY JACK

JERICO THRUPECE OF BADGEWOOD

ENG.CH.INTERFIELDS HALF A BOB

JERICO HAPPY GO LUCKY

RED CLAY GINGER MUFFIN

CH.RED RAVEN

OAK HILL LADYBUG

ENG.CH.WHINLATTER CHARADE

WHINLATTER CANDLE

ENG.CH.JERICO WHINLATTER HEMP

JERICO LUCKY

AM.ENG.CH.RAGUS GOODFELLOW

CH.UPLAND SPRING HAZEL FLY

AM.ENG.CH.RAGUS GOODFELLOW

CH.UPLAND SPRING WITCH GOLD

CH.LONGWAY'S FELIX

HAY GIRL BLOSSOM

CH.PEMBERTON TROT-ON

SUGAR AND SPICE

QUARTZHILL QUINCE

FAUQUIER VIXEN

CH.HALFWAY APPLE PIE

HALFWAY KITTEN

## Dam:

NUTMEG

RORY OF OAKLEY

WHITE FLAG BLOSSOM

DILL PICKLE

TWO BITS OF OAKLEY

CH.OAKLEY KIRK

CH.OAKLEY MY BIT

# RYLAND'S CAPERER

35

## Owner -

MRS. WILLARD K. GRIFFIN  
321 CONESTOGA RD. BOX 244  
DEVON, PA. 19333  
(215) 647-5471

## Breeder - OWNER

A.K.C.# - RA 287280

Sex - MALE

Color - RED

Birth Date - 3 APRIL 1976

Ear Type - PRICK



photo credit Bill Graves

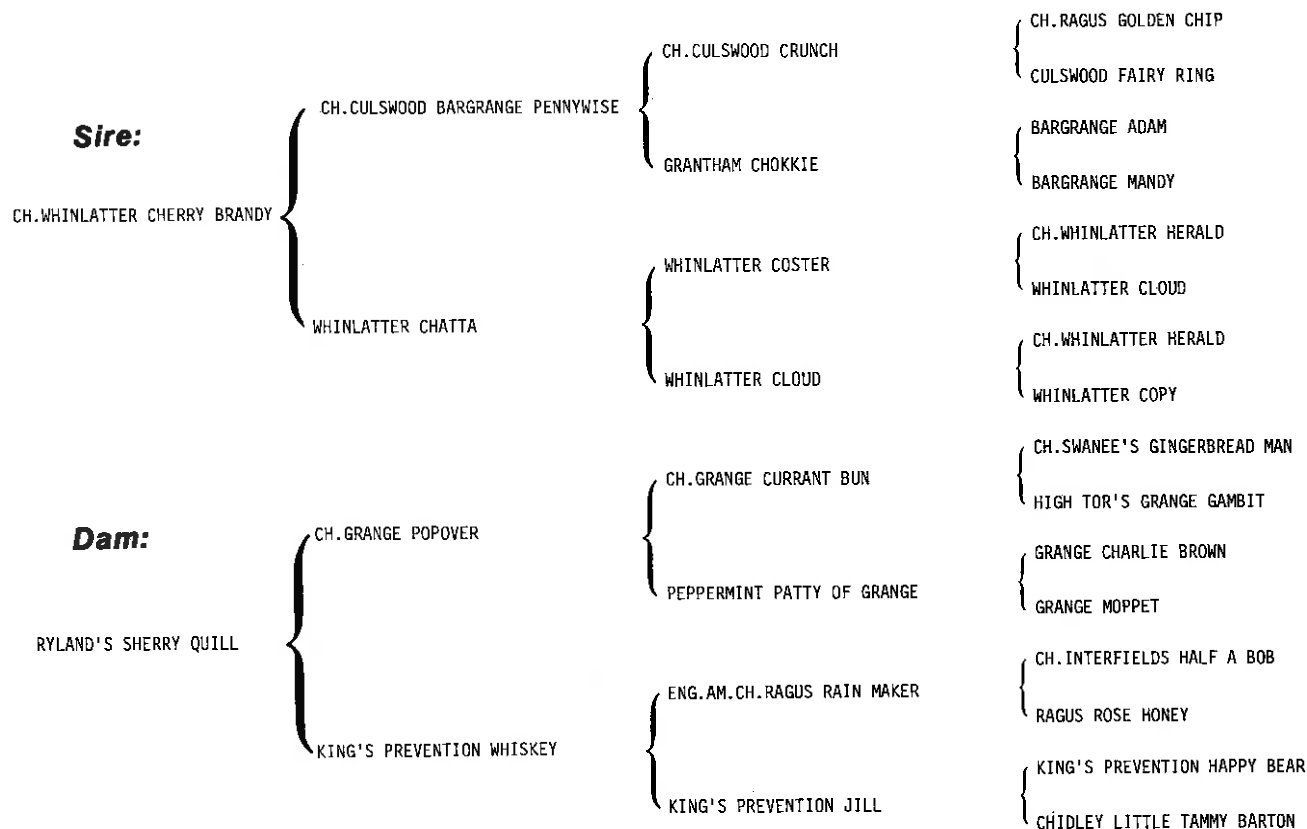

# CH. THORNVILLE KNOW IT ALL

36

## Owner -

MRS. JAMES P. GRIGSBY  
9600 SANGER STREET  
LORTON, VIRGINIA  
(703) 690-1359

## Breeder -

MISS ETHEL W. FLINN  
29 NEWBERRY PLACE  
GROSSE POINTE FARMS  
MICHIGAN 48236

A.K.C.# - RA 250853

Sex - MALE

Color - BLACK & TAN

Birth Date - 1 OCTOBER 1975

Ear Type - PRICK



*Ethel Peggy Flinn*

## Sire:

CH. CHIDLEY SMART ALECK

CH. QUARTZHILL COLLEGE CORIN

CHIDLEY FIONA

QUARTZHILL BARTONIA

FOXYBROOK ELMONA

CH. PEMBERTON TIMMIE

CHIDLEY SMALL CRAFT

CH. CULSWOOD CRUNCH

RAGUS GIPSY BREW

PEMBERTON TOMBOY

PEMBERTON MANDY

QUARTZHILL BOX

CH. DELROSE OF GOLDENCROSS

CH. INTERFIELDS HALF A BOB

FOXYBROOK ESTHER

JERICO POACHER

CH. PEMBERTON TROPHY

CH. CHIDLEY MONTAGUE

MELINDA OF OAKLEY

CH. RAGUS GOLDEN CHIP

CULSWOOD FAIRY RING

CH. RAGUS RAVEN'S WING

CH. RAGUS GOLDEN SLIPPERS

PEMBERTON TUFFY

PEMBERTON MRS. TIGGY WINKLE

CH. INTERFIELDS HALF A BOB

QUARTZHILL BARGRANGE DINA

## Dam:

AM. CAN. CH. THORNVILLE  
SMUDGE

CH. CULSWOOD COPPERPLATE

CH. THORNVILLE TREASURE

ROCKY IS A DOMINANT SIRE FOR STRAIGHT HARSH COATS, DARK EYES, AND GREAT POWERS OF PROPULSION. HE IS A HEALTHY HAPPY DOG FREE OF NERVES AND AGGRESSIONS. X-RAYED CLEAR OF HIP DYSPLASIA.

# CH. GUSTYLEA'S BETTINA BROOKS

37

Owner -

GUSTYLEA  
HELEN D. TEMMEL  
2045 GOLFVIEW ROAD  
DUNEDIN, FLORIDA 33528  
(813) 736-4278

Breeder -  
OWNER

A.K.C.# - RA 245761

Sex - FEMALE

Color - RED WHEATEN

Birth Date - 7 JULY 1975

Ear Type - PRICK



**Sire:**

CH. BEECHBROOK BIG BEN

ENG. CAN. CH. WALERIC STRONGBOW

CH. WITHALDER LOCKSLEY

WALERIC RAVEN'S STA

CH. BEECHBROOK TABATHA TWICHETT

CH. RAGUS GOLD CHIP

CULSWOOD FAIRY RING

**Dam:**

CH. GUSTYLEA'S ELMYRA OF  
COBBLES

CH. VINCENT OF CULSWOOD

ENG. CH. CULSWOOD BARGRANGE  
PENNYWISE

CULSWOOD FAIRY ROSE

GRANGE HIGH HOPES

BILL SYKES

HIGH TOR GRANGE GAMBIT

CH. RAGUS ROCK ROBIN

RAGUS PENNY HA'PENNY

CH. RAGUS GOLD CHIP

CH. RAGUS WHEATNOR RAVEN

INT. CH. RAGUS RAVEN'S WING

CH. RAGUS GOLDEN SLIPPER

CULSWOOD CADET

CARNDU CHRISTMAS CAROL

ENG. AM. CH. CULSWOOD CRUNCH

GRANTHAM CHOKKIE

CULSWOOD CADET

CARNDU CHRISTMAS CAROL

INT. CH. RAGUS RAINMAKER

CH. DOLLY VARDEN

CH. LONGWAY'S FELIX

BRADASH GAY GIRL

OUR FIRST HOMEBRED, BETTINA, HAS A RECORD OF OUTSTANDING WINS. FINISHING HER CHAMPIONSHIP AT 11 MONTHS, SHE ACCUMULATED NUMEROUS BOB AND BOS PLACEMENTS; MOST RECENTLY BOS AT MONTGOMERY '77 AND BOS AT WESTMINSTER '78. SHE WILL BE BRED IN SPRING 1978. PHOTO BY GIANDINOTO.

# GUSTYLEA'S CARTER CHIPSON

38

Owner -  
GUSTYLEA  
HELEN D. TEMMEL  
2045 GOLFVIEW ROAD  
DUNEDIN, FLORIDA 33528  
(813) 736-4278

Breeder -  
OWNER

A.K.C.# - RA 334610

Sex - MALE  
Color - RED  
Birth Date - 8 NOVEMBER 1976  
Ear Type - PRICK



## Sire:

ENG. CAN. AM.  
CH. CULSWOOD CHIPWOOD

ENG. CH. THRUMPTON'S LORD REDWOOD

ENG. CH. RAGUS GOLDEN CHIP

THRUMPTON'S RAGUS TEALEAF

ENG. CH. CULSWOOD CHIPS GIRL

ENG. CH. RAGUS GOLDEN CHIP

ENG. CH. CULSWOOD CANDY

INT. CH. RAGUS RAVEN'S WING

ENG. CH. RAGUS GOLDEN SLIPPERS

INT. CH. RAGUS RAVEN'S WING

RAGUS TWO PENCE

INT. CH. RAGUS RAVEN'S WING

ENG. CH. RAGUS GOLDEN SLIPPERS

ENG. CH. WHINLATTER HEMP

CULSWOOD CARIAD

## Dam:

CH. GUSTYLEA'S ELMYRA OF  
COBBLES

CH. VINCENT OF CULSWOOD

ENG. CH. CULSWOOD BARGRANGE  
PENNYWISE

CULSWOOD FAIRY ROSE

ENG. AM. CH. CULSWOOD CRUNCH

GRANTHAM CHOKKIE

CULSWOOD CADET

CARNDU CHRISTMAS CAROL

BILL SYKES

INT. CH. RAGUS RAINMAKER

CH. DOLLY VARDEN

GRANGE HIGH HOPES

HIGH TOR'S GRANGE GAMBIT

CH. LONGWAY'S FELIX

BRADASH GAY GIRL

OUTGOING, SPIRITED, ALWAYS READY, LOVING COMPANION, CARTER IS UNDENIABLY A MALE OF THE SPECIES. HE NEEDS HIS MAJORS TO COMPLETE HUS CHAMPIONSHIP POINTS EARNED SO FAR FROM THE BRED-BY-EXHIBITOR CLASS. HE IS AVAILABLE FOR STUD THROUGH HIS BREEDER-OWNER. PHOTO BY GIANDINOTO.

# CH. GUSTYLEA'S ELMYRA OF COBBLES

39

Owner -  
GUSTYLEA  
HELEN D. TEMMEL  
2045 GOLFVIEW  
DUNEDIN, FLORIDA 33528  
(813) 736-4278

Breeder -  
MARY W. vonHAGN  
9 COBBLES PARK WEST  
ELMIRA, NEW YORK 14900  
(607) 734-5071

A.K.C.# - RA 138473

Sex - FEMALE  
Color - GRIZZLE  
Birth Date - 11 FEBRUARY 1974  
Ear Type - PRICK

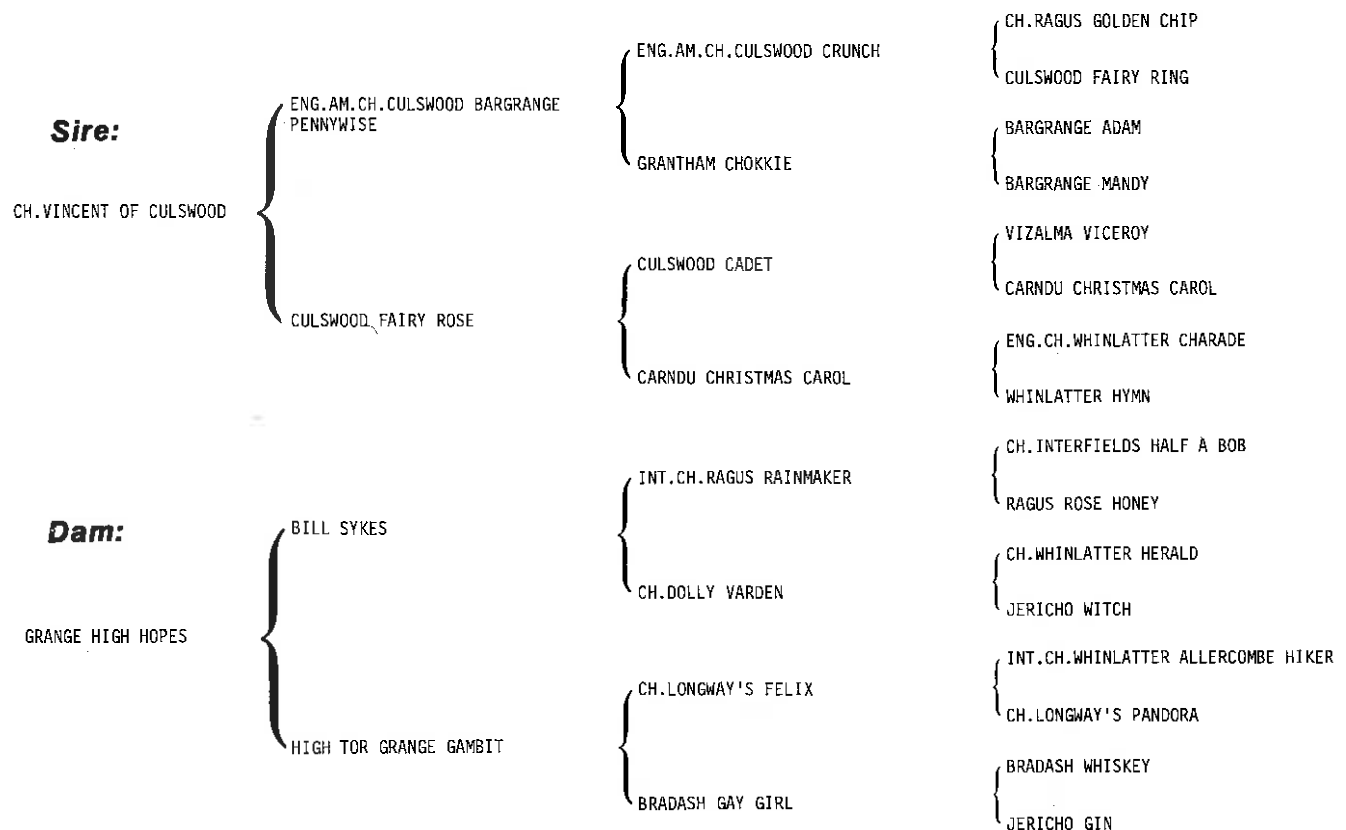

THE FOUNDATION BITCH AT GUSTYLEA, MYRA PROVED HER QUALITY FINISHING HER CHAMPIONSHIP AT MONTGOMERY IN '74 UNDER 8 MONTHS OF AGE AND PLACING BOS IN 1975 and '76 AT THE NORWICH SPECIALTY. HER FIRST LITTER OF TWO FEMALES FINISHED WITH NOTABLE WINS. A 2nd LITTER OF THREE HAS A CHAMPION SON WHO FINISHED AS WD AT THE '78 SPECIALTY AND A POINTED SON NOW IN THE RING.

# CH. RAGUS LEPRECHAUN

40

**Owner -**

MR. & MRS. JAMES B. HANNING  
89D RT. 3, SUNLIT HILLS  
SANTA FE, NEW MEXICO  
87501  
(505) 988-1092

**Breeder -**

MRS. & MISS BUNTING  
LODGE FARM  
BRAGBOROUGH  
BRAUNSTON  
DAVENTRY, NORTHANTS  
ENGLAND NN11 7HA

E.K.C.# - 105220/73

Sex - MALE

Color - RED

Birth Date - 7 AUGUST 1973

Ear Type - PRICK

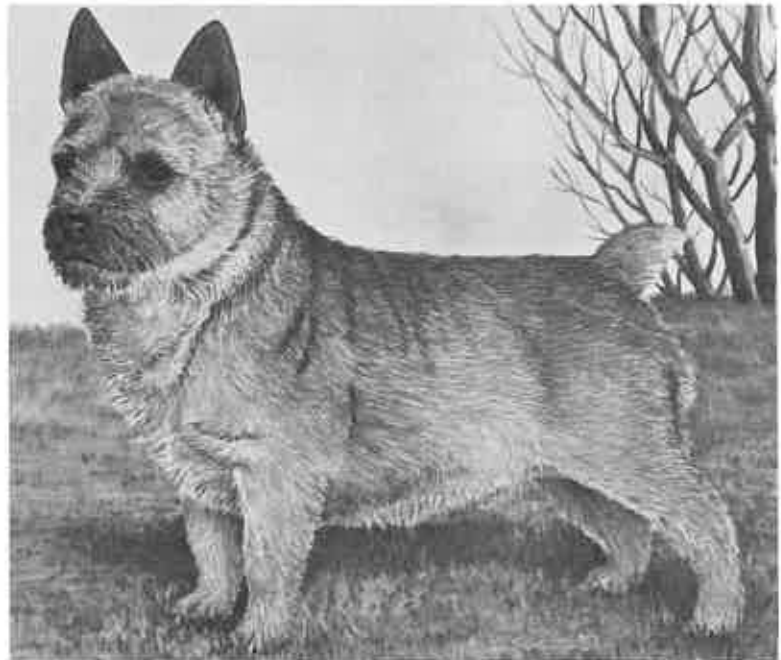

photo credit Margaret O'Brien

**Sire:**

CH. WALERIC STRONGBOW, JW

CH. WITHALDER LOCKSLEY, JW

WALERIC RAVEN'S SEA PINK

CH. RAGUS ROCK ROBIN

RAGUS PENNY HA'PENNY

CH. RAGUS GOLDEN CHIP

CH. RAGUS WHEATNOR RAVEN

INT. CH. RAGUS RAVEN'S WING, JW

CH. RAGUS GOLDEN SLIPPERS, JW

CH. RAGUS ROUNDSMAN

FOXYBROOK ESTHER

CH. INTERFIELDS HALF A BOB

RAGUS ROSE HONEY

INT. CH. RAGUS RAIN MAKER

RAGUS PRETTY PENNY

INT. CH. RAGUS RAVEN'S WING

CH. RAGUS GOLDEN SLIPPERS

CHARING CROSS BACCIO

WHEATNOR PENGUIN

INT. CH. RAGUS RAIN MAKER

CH. RAGUS WHEATNOR RAVEN

CH. INTERFIELDS HALF A BOB

RAGUS GREAT JOY

CH. INTERFIELDS HALF A BOB

RAGUS ROSE HONEY

RAGUS ROUGHRIDE

FOXYBROOK EVELYN

**Dam:**

RAGUS LEMON DROP

CH. RAGUS GOLDEN CHIP

FOXYBROOK ELITE



# HILLARY'S PLUM RATTLE

41

**Owner -**

TERESA G. & SENA M. HILL  
"HILLARY"  
5104 MONTGOMERY STREET  
ANNANDALE, VA. 22003  
(703) 354-7488

**Breeder -**

MRS. HELEN J. GUTHRIE  
7764 DONNYBROOK COURT  
ANNANDALE, VA. 22003  
(703) 256-6096

A.K.C.# - RA 401769

Sex - FEMALE

Color - RED WHEATEN

Birth Date - 13 OCTOBER 1977

Ear Type - PRICK

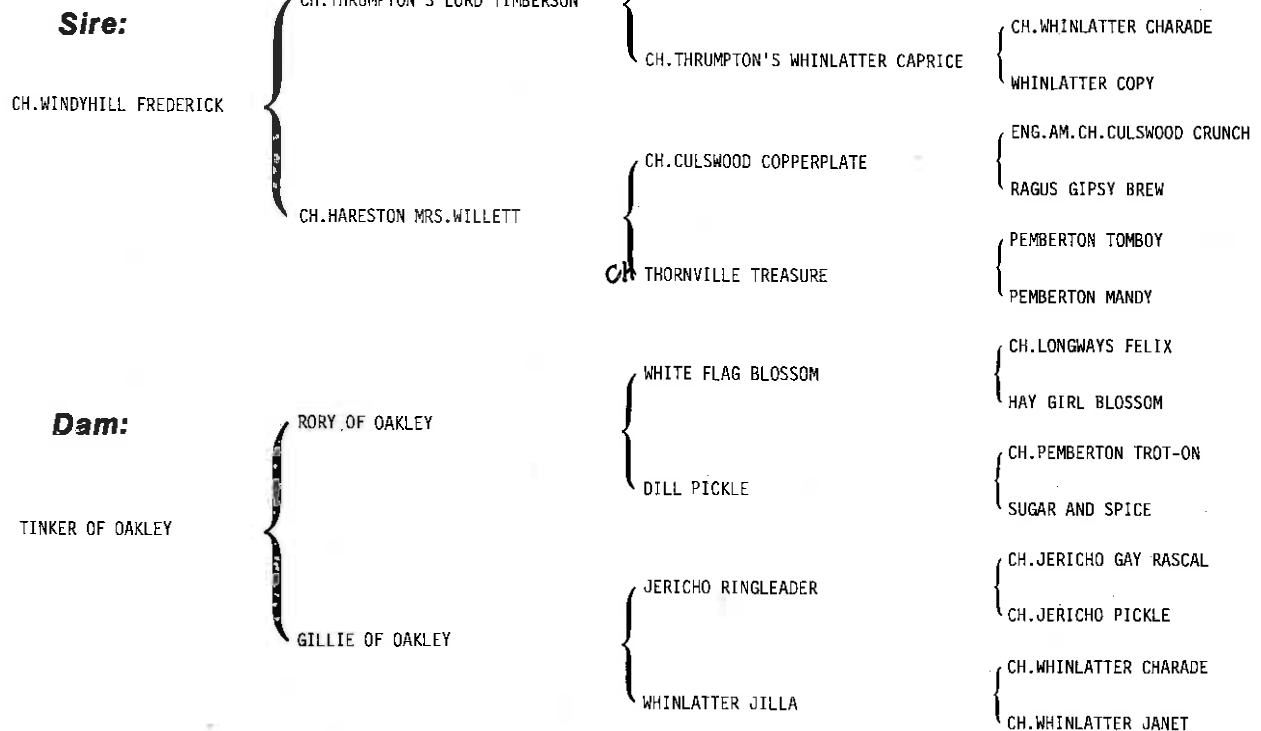

"RATTLE" OUR LATEST AQUISITION, IS A LOVELY TYPEY LITTLE BITCH. WE PLAN OCCASIONAL WELL BRED PUPPIES FROM OUR FOUNDATION BITCH, "HILLARY'S HUNKY DORY OF OAKLEY". OUR PUPPIES ARE LOVINGLY HOME RAISED WITH 2 CHILDREN. STUD SERVICE IS AVAILABLE.

# AM. CAN. CH. CULSWOOD COPPERPLATE

42

**Owner -**

EDWARD B. JENNER &  
STEPHEN F. HURT  
10950 NORTHLAND DRIVE  
ROCKFORD, MICHIGAN 49341  
(616) 866-2840

**Breeder -**

MRS. M. CULLIS  
STOCKTON, NR. RUGBY  
ENGLAND

A.K.C. # - R 953251

Sex - MALE

Color - RED

Birth Date - 11 JULY 1971

Ear Type - PRICK



photo credit William P. Gilbert

**Sire:**

ENG. AM. CH. CULSWOOD CRUNCH { ENG. CH. RAGUS GOLDEN CHIP  
CULSWOOD FAIRY RING

{ INT. CH. RAGUS RAVEN'S WING  
ENG. CH. RAGUS GOLDEN SLIPPERS

{ CULSWOOD CADET  
CARNDU CHRISTMAS CAROL

{ INT. CH. RAGUS RAINMAKER  
ENG. CH. RAGUS WHEATNOR RAVEN  
INT. CH. INTERFIELDS HALF A BOB  
RAGUS GREAT JOY

{ VIZALMA VICEROY  
CARNDU CHRISTMAS CARESS  
ENG. CH. WHINLATTER CHARADE  
WHINLATTER HYMN

**Dam:**

RAGUS GIPSY BREW { CH. RAGUS RAVEN'S WING  
ENG. CH. RAGUS GOLDEN SLIPPERS

{ INT. CH. RAGUS RAINMAKER  
ENG. CH. RAGUS WHEATNOR RAVEN

{ INT. CH. INTERFIELDS HALF A BOB  
RAGUS GREAT JOY

{ INT. CH. INTERFIELDS HALF A BOB  
RAGUS ROSE HONEY  
CHARING CROSS BACCIO  
WHEATNOR PENGUIN

{ ENG. CH. WHINLATTER CHARADE  
WHINLATTER CANDLE  
RAGUS GREAT GUY  
FOXYBROOK GENE

COPPERPLATE SALUTES HIS SEVEN BRIDES WHO HAVE PRODUCED 17 CHAMPIONS TO DATE.  
THEY ARE OWNED VARIOUSLY BY RICK ROUTLEDGE, ETHEL FLINN, STEVE HURT, PINE  
NEEDLES KENNELS, POMIRISH KENNELS, AND PICKWICK KENNELS.

# CH. CHEVIOT GUTYA OF TONKA

43

## Owner -

DR. RICHARD A. KIDWELL  
5321 E. 4th STREET  
TUCSON, ARIZONA 85711  
(602) 327-6951

## Breeder -

D. R. GOURLIE & R. D. SHORT

A.K.C. # - RA 38660

Sex - FEMALE

Color - RED WHEATEN

Birth Date - 9 NOVEMBER 1972

Ear Type - PRICK



## Sire:

CH. CULSWOOD CRUNCH

CH. RAGUS GOLDEN CHIP

CULSWOOD FAIRY RING

CH. RAGUS RAVEN'S WING

CH. RAGUS GOLDEN SLIPPERS

CULSWOOD CADET

CARNDU XMAS CAROL

CH. WHINLATTER CHARADE

CH. WHINLATTER JANET

WHINLATTER COSTER

WHINLATTER CLOUD

INT. CH. RAGUS RAINMAKER

CH. RAGUS WHEATNOR RAVEN

CH. INTERFIELDS HALF A BOB

RAGUS GREAT JOY

VIZALMA VICEROY

CARNDU XMAS CARESS

CH. WHINLATTER CHARADE

WHINLATTER HYMN

CH. WHINLATTER ALLERCOMBE HIKER

WHINLATTER CRACKER OF TURTILLUS

CH. WHINLATTER ALLERCOMBE HIKER

WHINLATTER JEMIMA

CH. WHINLATTER HERALD

WHINLATTER COPY

CH. WHINLATTER HERALD

WHINLATTER COPY

## Dam:

CH. WHINLATTER CANDLEWICK

CH. WHINLATTER GEORGE

WHINLATTER CHATTA

GUTYA MEANS LITTLE BEAR, FINISHED AT THE TUCSON K.C. SHOW 11/75 UNDER EDITH IZANT. SHE WAS A GIFT FROM MY WIFE, RESEMBLING MANY OF HER FAMOUS ANCESTORS LIKE MISS MANETTE, PONTO THE SAGACIOUS DOG. OUR THANKS TO THE JIM HANNINGS FOR ALL THEIR HELP AND ENCOURAGEMENT. GUTYA .... TO KNOW HER IS TO LOVE HER!

# CH. PATRICIA'S KOALA CUB

44

Owner -

PATRICIA JOAN BRUMBY KLEBER  
PATRICIA'S  
232 BROOKVILLE ROAD  
MUTTONTOWN, GLEN HEAD  
LONG ISLAND, N.Y.  
(516) WA 1-1472

Breeder -

OWNER

A.K.C.# - R 784175

Sex - MALE

Color - RED

Birth Date - 26 FEBRUARY 1970

Ear Type - PRICK



**Sire:**

CH. QUARTZHILL COLLEGE CORIN

QUARTZHILL BARTONIA

FOXYBROOK EMONA

QUARTZHILL BOX

QUARTZHILL DELROSE OF GOLDENCROSS

CH. INTERFIELDS HALF A BOB

FOXYBROOK ESTHER

QUARTZHILL BOX

FOXYBROOK ECHO

CH. PEMBERTON TIMMIE

ALLERCOMBE GAIETY GIRL

CH. QUARTZHILL BARTSIA

DUSKIE OF REDCOTT

CH. WHINLATTER CORIN

DELMA OF GOLDENCROSS

CH. WHINLATTER CHARADE

WHINLATTER CANDLE

RAGUS ROUGH RIDER

FOXYBROOK EVELYN

CH. QUARTZHILL BARTSIA

DUSKIE OF REDCOTT

FOXYBROOK REX

FOXYBROOK ELIZABETH

JERICO POACHER

CH. PEMBERTON TROPHY

JERICO RED MISCHIEF

ALLERCOMBE GERTRUDE

**Dam:**

PATRICIA'S HAWAIIAN DREAM

QUARTZHILL CHIVES

HAVAHOME TIM'S GIRL

MY INTEREST IN NORWICH WAS THROUGH MR. & MRS. DEAN BEDFORD. THEY ARE ALL DOG, VERY LOYAL, AND ADAPTABLE TO A SMALL AREA. I AM THE PROUD OWNER OF FIVE NORWICH AND HOPE ONE DAY TO AGAIN BECOME ACTIVE IN THE SHOW RING.

# GRASSMERE HEATHER

45

**Owner -**

CONSTANCE S.LARRABEE  
KING'S PREVENTION KENNEL  
CHESTERTOWN, MD. 21620  
(301) 778-3611

**Breeder -**

ANN CONOLLY  
126 HIGHLAND ROAD  
GLEN COVE, L.I.  
NEW YORK

A.K.C.# - RA 249650

Sex - FEMALE

Color - RED

Birth Date - 28 MAY 1975

Ear Type - PRICK



photo credit Sally Anne Thompson

**Sire:**  
CH.QUARTZHILL COLLEGE CORIN {  
QUARTZHILL BARTONIA  
FOXYBROOK EMONA

**Dam:**  
CHIDLEY FIONA {  
CH.PEMBERTON TIMMIE  
CHIDLEY SMALL CRAFT

QUARTZHILL BOX	CH.QUARTZHILL BARTSIA
QUARTZHILL DELROSE OF GOLDENCROSS	DUSKIE OF REDCOTT
CH.INTERFIELDS HALF A BOB	CH.WHINLATTER CORIN
FOXYBROOK ESTHER	DELMA OF GOLDENCROSS
JERICO POACHER (IMP)	CH.WHINLATTER CHARADE
CH.PEMBERTON TROPHY	WHINLATTER CANDLE
CH.CHIDLEY MONTAGUE	RAGUS ROUGHRIDER
MELINDA OF OAKLEY	FOXYBROOK EVELYN
	JERICO RED MISCHIEF
	CH.JERICO HILL VIXEN
	INT.CH.FARNDON RANDOLPH
	CH.PEMBERTON TRINKET
	CH.CHIDLEY BERT
	CH.CHIDLEY LITTLE NELL
	CH.OAKLEY KIRK
	CH.WHEATNOR MERLIN

GRASSMERE HEATHER IS A FIFTH GENERATION DESCENDANT OF CH.JERICO HILL VIXEN, THE RECORD ENGLISH C.C. WINNING BITCH OF THE FIFTIES. HEATHER, BEST PUPPY IN THE 1975 N.T.C.MATCH AND WINNER OF THE JERICO HILL VIXEN SALVER IS A FULL SISTER OF CHIDLEY CHAMPIONS CLOVER AND SMART ALECK AND OF CH.GRASSMERE SCOTCH MIST,CDX TD.

# KING'S PREVENTION BRITINA - DECEASED

46

Owner -

CONSTANCE S. LARRABEE  
KING'S PREVENTION KENNELS  
CHESTERTOWN, MARYLAND 21620  
(301) 778-3611

Breeder -

OWNER

A.K.C.# - R 366134

Sex - FEMALE

Color - RED

Birth Date - 13 JULY 1963

Ear Type - PRICK



photo credit Constance Stuart Larrabee

**Sire:**

CH. BRITON OF KING'S  
PREVENTION

QUARTZHILL QUINCE

CRISP OF REDCOTT

CH. ALLERCOMBE ESCORT OF GOLDENCROSS

FARNDON ROSALINDA

CH. BENNIE OF REDCOTT

WHEATNOR JADE

CH. THORNDALE ALERT

CH. UPLAND SPRING HONEY DUN

CH. WHINLATTER TRYD

CH. UPLAND SPRING CONNEMARE

QUARTZHILL SWEET BASIL

QUARTZHILL TEASEL

CH. FARNDON RANDOLPH

WYCHDALE NATALIE

CH. SYDNEY CARTON

GOODIE OF REDCOTT

CH. BIGGER BANGER

CH. NORFORD ROBINA

CH. FARNDON ROMEO

CH. RIVER BEND JIFFY

PAX OF THE BRIARS

UPLAND SPRING HUNCA MONKEY

CH. WHINLATTER JIM

CH. WHINLATTER TROUBLE

CH. WYCHDALE NAPOLEON

CH. UPLAND SPRING HONEY DUN

**Dam:**

CH. UPLAND SPRING MAGPIE

CH. UPLAND SPRING JOCK II

CH. PINK LADY

KING'S PREVENTION BRITINA, Sired by our first champion, retired from the show ring with three majors to whelp her influential litters by CH. RAGUS RAIN MAKER. They included CH. KING'S PREVENTION SERENA, the first Norwich bitch to win a group and the 1970 Westminster and Specialty winner; KING'S PREVENTION BRIDGE-IT and sister AMY, dam of CH. KING'S PREVENTION TRIXIE and TEMPEST, the 1973 best puppy in match.

# JUBILEE OF KING'S PREVENTION

47

## Owner -

CONSTANCE LARRABEE &  
MARGARET MICKELSON  
MR. & MRS. H.A. MICKELSON  
HERETODAY KENNELS, REG.  
RR 6, BOX 455G  
HARTWOOD, VA. 22471  
(703) 752-2407

## Breeder -

ELISE LATROBE FELTON  
(215) 896-8744

A.K.C. # - RA 387282

Sex - FEMALE

Color - BLACK & TAN

Birth Date - 26 APRIL 1977

Ear Type - PRICK

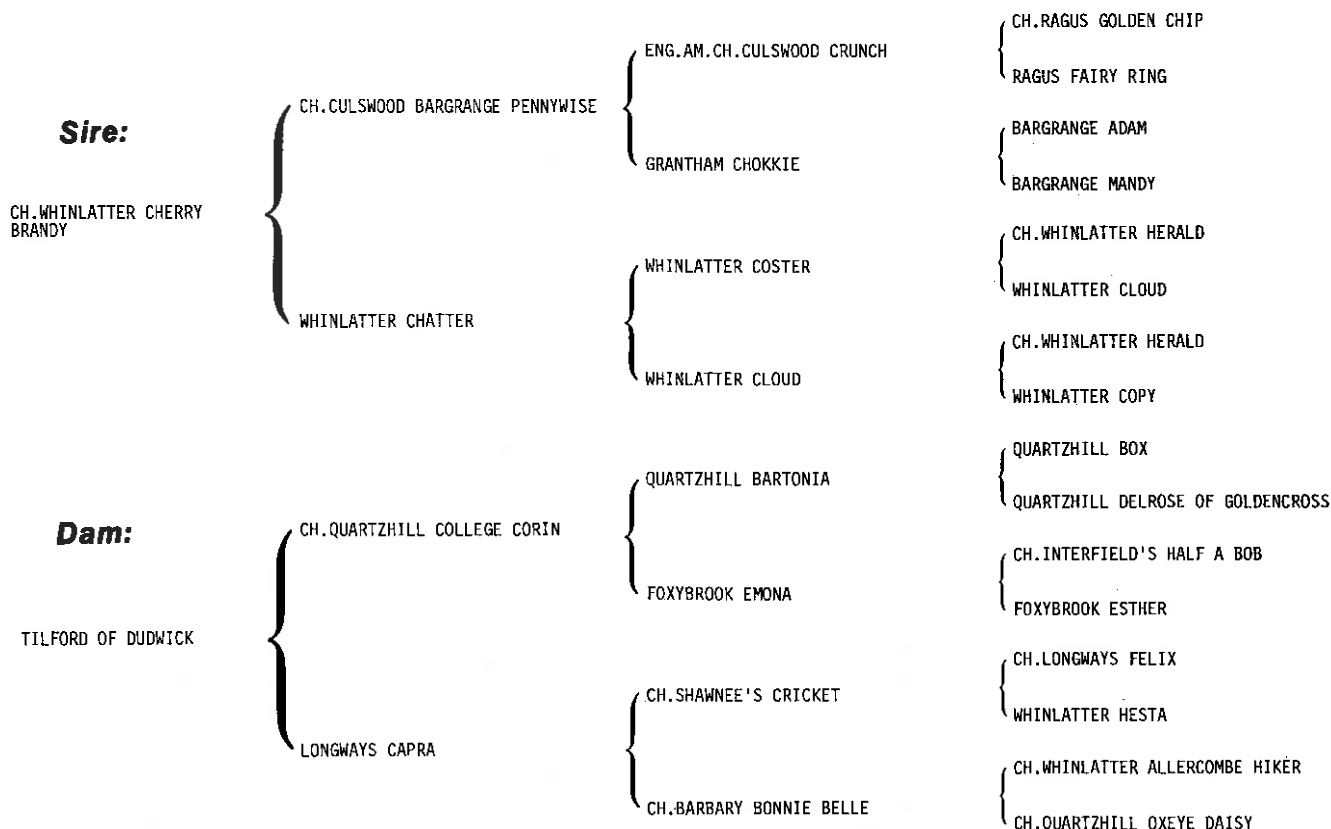

THE HERETODAY PEMBROKE WELSH CORGIS HAVE BEEN JOINED BY JUBILEE OF KING'S PREVENTION, WINNER OF THE OPEN CLASS AT THE 1978 SPECIALTY AND 1ST IN THE TERRIER GROUP AT THE WARRENTON MATCH. WE PLAN TO ESTABLISH A NORWICH LINE WITH JUBILEE AS OUR FOUNDATION BITCH.

# CAN. CH. JERICO RED DUSTER (IMP)

48

## Owner -

DR.C.ELIZABETH &  
ELEANOR C.MAHAFFY  
R.R.3,HIGH RIVER  
ALBERTA, CANADA  
TOL 1B0  
(403) 652-7181

## Breeder -

MRS.S.MONCKTON  
JERICO KENNELS  
STRETTON HALL  
STAFFORD, ENGLAND  
ST19 9LQ  
0920-850288

A.K.C.# - EJC 642

Sex - MALE

Color - RED WHEATEN

Birth Date - 31 MAY 1973

Ear Type - PRICK



## Sire:

HOYLEBANK HUMORIST

CH.CULSWOOD BARGRANGE PENNY  
WISE, JW

CH.JERICO GOLDEN HONEY

CH.CULSWOOD CRUNCH

GRANTHAM CHOKKIE

JERICO ROGUE, CC

CH.JERICO GINGERNUT, JW

## Dam:

JERICO RAGTIME  
(Res.CC)

JERICO TREBLE CHANCE, CC

KITEWOOD COLYCROFT READY  
RECKONER  
(Res.CC)

JERICO ROGUE, CC

CH.JERICO TUPPENNY

CH.JERICO GOLD SOVEREIGN, JW

JERICO PEPPERCORN



# ENG. AM. CH. RAGUS LOTHARIO

49

## Owner -

GERRY, SYLVIA, & LAURA MEISELS  
WHITE OAKS KENNELS  
6001 FRONTIER ROAD  
LINCOLN, NEBRASKA 68516  
(402) 423-1284

## Breeder -

MRS. MARJORIE & MISS LESLIE  
BUNTING

A.K.C.# - RA 340101

Sex - MALE

Color - RED

Birth Date - 14 AUGUST 1974

Ear Type - PRICK



## Sire:

ENG. CH. RAGUS FAIR DINKUM,  
JW

ENG. CH. RAGUS GOLDEN CHIP

FOXYBROOK EGGFLIP

INT. CH. RAGUS RAVEN'S WING, JW

ENG. CH. RAGUS GOLDEN SLIPPERS, JW

ENG. CH. RAGUS ROUNDSMAN

FOXYBROOK ESTHER

INT. CH. RAGUS RAIN MAKER, JW

ENG. CH. RAGUS WHEATNOR RAVEN

ENG. CH. INTERFIELDS HALF A BOB, JW

RAGUS GREAT JOY, JW

ENG. CH. INTERFIELDS HALF A BOB, JW

RAGUS ROSE HONEY

RAGUS ROUGHRIDER

FOXYBROOK EVELYN

## Dam:

FOXYBROOK ELITE

ENG. CH. RAGUS ROUNDSMAN

FOXYBROOK ESTHER

ENG. CH. INTERFIELDS HALF A BOB, JW

RAGUS ROSE HONEY

RAGUS ROUGHRIDER

FOXYBROOK EVELYN

ENG. CH. WHINLATTER CHARADE, JW

WHINLATTER CANDLE

ENG. CH. WHINLATTER COB

ENG. CH. RAGUS ROCK 'N' ROLL, JW

RAGUS GREAT GUY

RAGUS ROSANNA

INT. CH. RAGUS GOODFELLOW

FOXYBROOK ESTELLE

"HARRY" WAS TOP WINNING NORWICH IN ENGLAND IN 1975, COMING TO US IN 1976. HE WAS A TOP ENGLISH PRODUCER IN 1977. HE FINISHED IN THE U.S. IN 4 SHOWS AND WAS TOP GROUP PLACING NORWICH IN 1977 AND FIRST HALF OF 1978, GOING BIS IN MAY 1978. HE EXCELS IN TYPE, BALANCE, SOUNDNESS, AND COAT.

# CH. WINDYHILL GEORGE

50

Owner -

MR. & MRS. H.A. MICKELSON &  
J. OSTROW  
HERETODAY KENNELS, REG.  
RR 6, BOX 455G  
HARTWOOD, VA. 22471  
(703) 752-2407

Breeder -

MRS. J. OSTROW

A.K.C.# - RA 297773

Sex - MALE

Color - RED GRIZZLE

Birth Date - 19 APRIL 1976

Ear Type - PRICK



## Sire:

ENG. CH. THRUMPTONS LORD  
TIMBERSON

CH. THRUMPTONS LORD REDWOOD

THRUMPTONS WHINLATTER

*Cupido*

CH. RAGUS GOLDEN CHIP

THRUMPTONS RAGUS TEALEAF

CH. WHINLATTER CHARADE

WHINLATTER COPY

CH. CULSWOOD CRUNCH

GRANTHAM CHOKKIE

CH. RAGUS GOLDEN CHIP

CULSWOOD FAIRY RING

CH. RAGUS RAVEN'S WING

CH. RAGUS GOLDEN SLIPPERS

CH. RAGUS RAVEN'S WING

RAGUS TWOPENNY

CH. WHINLATTER ALLERCOMBE HIKER

WHINLATTER CRACKER OF TURTILLUS

CH. WHINLATTER CAIN

CH. WHINLATTER CANDID

CH. RAGUS GOLDEN CHIP

CULSWOOD FAIRY RING

BARGRANGE ADAM

BARGRANGE MANDY

CH. RAGUS RAVEN'S WING

CH. RAGUS GOLDEN SLIPPERS

CULSWOOD CADET

CARNDU CHRISTMAS CAROL

## Dam:

WINDYHILL ANNE

ENG. CH. CULSWOOD BARGRANGE  
PENNYWISE

ENG. CH. CULSWOOD CRISP

# KING'S PREVENTION SESAME

51

*Owner -*

RALPH & ROSEMARY NICHOLSON  
15 4TH STREET S.E.  
WASHINGTON, D.C. 20003  
(202) LI 4-1843

*Breeder -*

CONSTANCE S. LARRABEE  
KING'S PREVENTION KENNELS  
CHESTERTOWN, MARYLAND 21620  
(301) 778-3611

A.K.C.# - RA 408725

Sex - FEMALE

Color - RED

Birth Date - 13 OCTOBER 1977

Ear Type - PRICK



photo credit Constance Stuart Larrabee

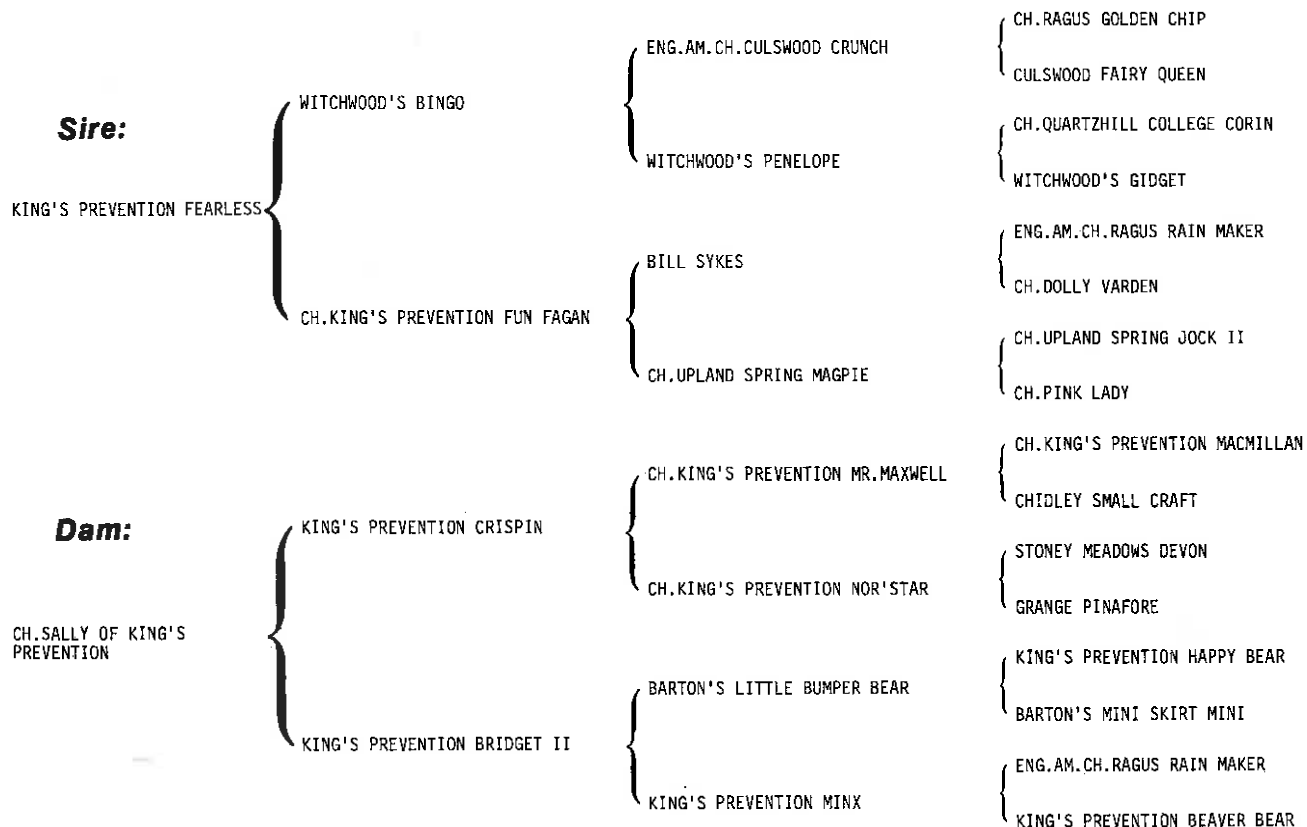

SESAME IS THE FIRST DAUGHTER OF CH. SALLY OF KING'S PREVENTION. HER GREAT GRAND-DAM, KING'S PREVENTION MINX, WAS BEST ADULT IN THE 1971 MATCH. SESAME'S OTHER GREAT GRAND-DAM, CH. KING'S PREVENTION NOR'STAR, FOUNDED THE NOR'STAR LINE. ONE MORE GENERATION BACK, CH. KING'S PREVENTION MACMILLAN WAS THE 1967 SPECIALTY WINNER UNDER JUDGE PERCY ROBERTS.

# NYKKERS ABIGAIL

Owner -

MRS. PAULINE H. NICKERSON  
 NYKKER KENNELS  
 WASHINGTON CORNER ROAD  
 BERNARDSVILLE, N.J. 07924  
 (201) 766-4152

Breeder -  
 OWNER

A.K.C. # - RA 430480

Sex - FEMALE

Color - RED WHEATEN

Birth Date - 18 NOVEMBER 1977

Ear Type - PRICK



## Sire:

CH. CULSWOOD COMEDY OF  
 WEATHERSIDE

ENG. CH. RAGUS FAIR DINKUM

VERBENA OF CULSWOOD

ENG. CH. RAGUS GOLDEN CHIP

FOXYBROOK EGG FLIP

ENG. CH. CULSWOOD BARGRANGE PENNYWISE

CULSWOOD FAIRY ROSE

INT. CH. RAGUS RAVEN'S WING

ENG. CH. RAGUS GOLDEN SLIPPERS

ENG. CH. RAGUS ROUNDSMAN

FOXYBROOK ESTHER

INT. CH. CULSWOOD CRUNCH

GRANTHAM CHOKKIE

CULSWOOD CADET

CARNDU CHRISTMAS CAROL

## Dam:

CH. WINDYHILL GAIL

ENG. CH. THRUMPTONS LORD TIMBERSON

WINDYHILL ANNE

ENG. CH. THRUMPTONS LORD REDWOOD

THRUMPTON WHINLATTER CAPRICE

ENG. CH. CULSWOOD BARGRANGE PENNYWISE

ENG. CH. CULSWOOD CRISP

ENG. CH. RAGUS GOLDEN CHIP

THRUMPTONS RAGUS TEALEAF

ENG. CH. WHINLATTER CHARADE

WHINLATTER COPY

INT. CH. CULSWOOD CRUNCH

GRANTHAM CHOKKIE

ENG. CH. RAGUS GOLDEN CHIP

CULSWOOD FAIRY RING

# CH. WINDYHILL GAIL

53

## Owner -

MRS. PAULINE H. NICKERSON  
 NYKKER KENNELS  
 WASHINGTON CORNER ROAD  
 BERNARDSVILLE, N.J. 07924  
 (201) 766-4152

## Breeder -

OWNER

A.K.C.# - RA 297776

Sex - FEMALE

Color - BLACK & TAN

Birth Date - 19 APRIL 1976

Ear Type - PRICK



## Sire:

ENG. CH. THRUMPTONS LORD  
 TIMBERSON

CH. THRUMPTONS LORD REDWOOD

THRUMPTONS WHINLATTER

CH. RAGUS GOLDEN CHIP

THRUMPTONS RAGUS TEALEAF

CH. WHINLATTER CHARADE

WHINLATTER COPY

CH. CULSWOOD CRUNCH

GRANTHAM CHOKKIE

CH. RAGUS GOLDEN CHIP

CULSWOOD FAIRY RING

CH. RAGUS RAVEN'S WING

CH. RAGUS GOLDEN SLIPPERS

CH. RAGUS RAVEN'S WING

RAGUS TWOPENNY

CH. WHINLATTER ALLERCOMBE HIKER

WHINLATTER CRACKER OF TURTILLUS

CH. WHINLATTER CAIN

CH. WHINLATTER CANDID

CH. RAGUS GOLDEN CHIP

CULSWOOD FAIRY RING

BARGRANGE ADAM

BARGRANGE MANDY

CH. RAGUS RAVEN'S WING

CH. RAGUS GOLDEN SLIPPERS

CULSWOOD CADET

CARNDU CHRISTMAS CAROL

## Dam:

WINDYHILL ANNE

ENG. CH. CULSWOOD BARGRANGE  
 PENNYWISE

ENG. CH. CULSWOOD CRISP

GEORGE MADE UP WITH MAJOR POINTS ONLY INCLUDING A BOW AT A SUPPORTED SHOW FOR A NTC MEDAL. THE FIRST NORWICH TO JOIN OUR HERETODAY PEMBROKES, HIS JOYFUL PERSONALITY HAS ASSURED THE BREED A FIRM PLACE AT THIS KENNEL. HE IS MRS. MICKELSON'S CONSTANT COMPANION. HIS PUPPIES HAVE INHERITED HIS LOVELY TYPE AND TEMPERAMENT AND HE IS AVAILABLE AT STUD TO SELECT BITCHES.

# CHIDLEY CARDINAL V. BERIC

54

*Owner -*

NANCY L. NOSIGLIA &  
MRS. RICHARD R. NOSIGLIA  
BERIC FARMS, R.D.#1  
ROMULUS, N.Y. 14541  
(315) 585-6669

*Breeder -*

CURTIS S. READ, JR.  
RT. 1, FRANKLIN, W. VA.

A.K.C.# - RA 330997

Sex - MALE

Color - GRIZZLE

Birth Date - 21 JANUARY 1976

Ear Type - PRICK



**Sire:**

JERICO RINGLEADER (ENG.)

CH. JERICO GAY RASCAL

CH. JERICO PICKLE

CH. JERICO WHINLATTER HEMP

JERICO GIN

JERICO RED MISCHIEF, MFH

CH. JERICO HILL VIXEN

QUARTZHILL BARTONIA

FOXYBROOK EMONA

CH. PEMBERTON TIMMIE

CHIDLEY SMALL CRAFT

CH. WHINLATTER CHARADE

WHINLATTER HURRY

JERICO WORRY

JERICO DORA OF GOLDENCROSS

DYRAABA SPITFIRE

ALLERCOMBE ROBERTA

AM. CH. FARNDON ROMEO

QUARTZHILL SLIPPER

QUARTZHILL BOX

QUARTZHILL DELROSE OF GOLDENCROSS

CH. INTERFIELDS HALF A BOB

FOXYBROOK ESTHER

JERICO POACHER

CH. PEMBERTON TROPHY

CH. CHIDLEY MONTAGUE

MELINDA OF OAKLEY

**Dam:**

CHIDLEY PHOEBE

CH. QUARTZHILL COLLEGE CORIN

CHIDLEY FIONA

CARDINAL JOINED OUR SMOOTH CHAMPION SAINTS AS A FOUR MONTH OLD PUPPY AND NOW WE HAVE THREE NORWICH IN THE HOUSE AND EXPECT TO BREED AND SHOW LOCALLY. CARDINAL AT STUD. - PUPPIES OCCASIONALLY.

# CH. THRUMPTON LORD TIMBERSON

55

**Owner -**

JOHAN OSTROW  
WINDYHILL KENNEL  
BOX 722, R.D. #3  
MOHNTON, PA.  
(215) 856-7493

**Breeder -**

OWNER

A.K.C. # - RA 244652

Sex - MALE

Color - RED

Birth Date - 18 OCTOBER 1972

Ear Type - PRICK



**Sire:**

CH. THRUMPTON LORD REDWOOD { CH. RAGUS GOLDEN CHIP  
THRUMPTON RAGUS TEA LEAF

**Dam:**

THRUMPTON WHINLATTER CAPRICE { CH. WHINLATTER CHARADE  
WHINLATTER COPY

{ INT. CH. RAGUS RAVEN'S WING  
CH. RAGUS GOLDEN SLIPPERS

{ INT. CH. RAGUS RAVEN'S WING  
RAGUS TWO PENCE

{ INT. CH. WHINLATTER ALLERCOMBE HIKER  
WHINLATTER CRACKER OF TURTILLUS

{ CH. WHINLATTER CAIN  
CH. WHINLATTER CANDID

{ INT. CH. RAGUS RAINMAKER  
CH. RAGUS WHEATNOR RAVEN  
CH. INTERFIELDS HALF A BOB  
RAGUS GREAT JOY

{ INT. CH. RAGUS RAINMAKER  
CH. RAGUS WHEATNOR RAVEN  
CH. INTERFIELDS HALF A BOB  
TRIBUTE OF TURTILLUS

{ CH. WHINLATTER COB  
ALLERCOMBE HOT POTATO  
CH. BIGGER BANGER  
MARYGOLD OF EILDONBRAE

{ CH. WHINLATTER CHARADE  
WHINLATTER CRACKER OF TURTILLUS  
CHARING CROSS BACCIO  
CH. WHINLATTER CORAL

CLYDE'S FIRST LITTERS ENTERED THE SHOW RING IN 1977 AND HE ALREADY HAS 8 CHAMPIONS TO HIS CREDIT AS OF JANUARY 30, 1978. HE IS THE SIRE OF LAST YEARS SWEEPSTAKES WINNER.

# CHIDLEY MR. JONES

56

## Owner -

JAMES W. PAUL  
PO BOX 2258  
DELRAY BEACH, FLORIDA 33444  
(305) 278-2295

## Breeder -

MRS. JOAN R. READ  
48 BERRY HILL ROAD  
OYSTER BAY, L.I. 11771  
(516) 922-4557

Sex - MALE

Color - RED GRIZZLE

Birth Date - 4 FEBRUARY 1967

Ear Type - PRICK



## Sire:

BLU-FROST PETER PIPER

CH. WHINLATTER JOHNNIE

CH. HIGH RISING BARMAID

CH. WHINLATTER CHARADE

CH. WHINLATTER JANET

CAN. CH. HIGH RISING URCHIN

GAYBAR PRUDENCE

CH. FARNDON ROMEO

ALLERCOMBE ROBINIA

CH. UPLAND SPRING SILVER DOCTOR

BLU-FROST HITCHIE

CH. WHINLATTER ALLERCOMBE HIKER

WHINLATTER CRACKER OF TURTILLUS

CH. WHINLATTER ALLERCOMBE HIKER

WHINLATTER JEMIMA

CHIDLEY GEORGE GORDON

CH. HIGH RISING MINX

CH. UPLAND SPRING DEMON

CH. HIGH RISING TEMPERANCE

PAX OF THE BRIARS

VERONICA

QUARTZHILL SWEET BASIL

QUARTZHILL CORNFLOWER

CH. FARNDON RANDOLPH

CH. UPLAND SPRING CONNEMARA

QUARTZHILL QUINCE

PEANUTS

## Dam:

BLU-FROST FOXY

CHIDLEY GEORGE GORDON

CH. BLU-FROST AMANDA



# CH. DAFFRAN JOEY THRUPENCE

57

**Owner -**

CLIVE N. PILLSBURY  
3452 CROMWELL PLACE  
SAN DIEGO, CALIF. 92116  
(714) 284-1233

**Breeder -**

MRS. D. M. THACKER  
ENGLAND

A.K.C. # - RA 85500

Sex - MALE

Color - RED

Birth Date - 8 OCTOBER 1972

Ear Type - PRICK

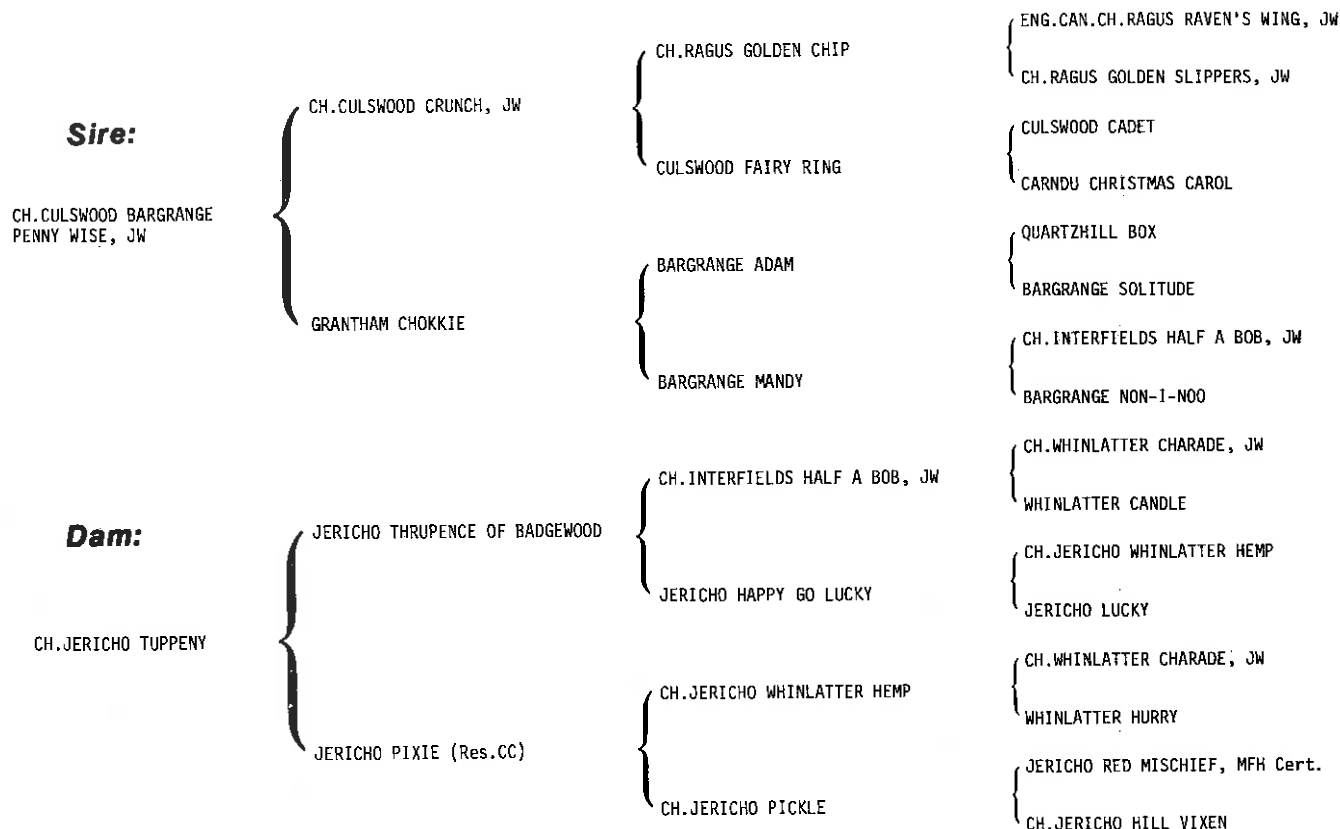

TOP-WINNING NORWICH TERRIER FOR 1977 (KENNEL REVIEW SYSTEM)  
SCORED GROUP FIRSTS IN BOTH '76 & '77. BOB WINNER MORE THAN  
50 TIMES IN 1976-77. HE IS AT STUD WITH HANDLER, DOUG BUNDOCK,  
2405 COFFEE LANE, SEBASTOPOL, CALIF. 95472

# ENG. AM. CH. CULSWOOD CRUNCH, JW

58

**Owner -**

CLIVE N. PILLSBURY  
3452 CROMWELL PLACE  
SAN DIEGO, CALIF. 92116

**Breeder -**

MRS. E. A. HARTWELL  
ENGLAND

A.K.C.# - R 879552

**Sex - MALE**

**Color - RED**

**Birth Date - 8 SEPTEMBER 1968**

**Ear Type - PRICK**



**Sire:**

CH. RAGUS GOLDEN CHIP

ENG. CAN. CH. RAGUS RAVEN'S WING

CH. RAGUS GOLDEN SLIPPERS

ENG. AM. CH. RAGUS RAINMAKER

CH. RAGUS WHEATNOR RAVEN

CH. INTERFIELDS HALF A BOB

RAGUS GREAT JOY

VIZALMA VICEROY

CARNDU CHRISTMAS CARESS

CH. WHINLATTER CHARADE

WHINLATTER HYMN

CH. INTERFIELDS HALF A BOB, JW

RAGUS ROSE HONEY, CC

CHARING CROSS BACCIO

WHEATNOR PENGUIN

CH. WHINLATTER CHARADE, JW

WHINLATTER CANDLE

RAGUS GREAT GUY

FOXYBROOK GENE

CARNDU CHRISTMAS CARAMEL

CARNDU CHRISTMAS CAROL

CHARING CROSS BACCIO

CH. CARNDU CHRISTMAS CARILLON

ENG. AM. CH. WHINLATTER ALLERCOMBE  
HIKER

WHINLATTER CRACKER OF TURTILLUS

CH. WHINLATTER JASON

WHINLATTER ALLERCOMBE HANNAH

**Dam:**

CULSWOOD FAIRY RING

CULSWOOD CADET

CARNDU CHRISTMAS CAROL

CRUNCH WAS THE FIRST NORWICH TERRIER TO WIN A GROUP FIRST IN THE UNITED STATES AND THE FIRST IN THE WORLD TO WIN THREE. HE SPARKED WIDE-SPREAD RECOGNITION OF THE BREED IN THE U.S. RETIRED, HE IS NOW AT HOME WITH MISS HIETT, W. COVINA, CA.

# CH. FARNDON ROMEO - DECEASED

59

Owner -

MRS. A. C. RANDOLPH  
'OAKLEY'  
UPPERVILLE, VA.

Breeder -

MRS. W. & MISS M. WEST  
MARKET HARBOROUGH  
ENGLAND

Sex - MALE

Color - RED

Birth Date - SEPTEMBER 1947

Died - 1963

Ear Type - PRICK



**Sire:**

PAX OF THE BRIARS

RAGS

VICTRIX

CH. FARNDON RED DOG

FOXIMIDGE

PEPPER

VIXEN

TOODLEUMS

TOO FRESH

DAVID COPPERFIELD

AIRMAN'S FOXIANA

RED PEPPER

FOXIMIDGE

CINDERS

JILL

**Dam:**

VERONICA

WYCHDALE NIMROD

SOUTHMORE BANTAM

WYCHDALE NOMAD

WYCHDALE NORA

QUARTZHILL RAMPION

VIXIANA

CH. FARNDON RED DOG

RUSSET

PEPPER

WYCHDALE NUCLEUS

CH. PONTO THE SAGACIOUS DOG

TROUBLESOME TRIxie

REYNARD

AIRMAN'S FOXIANA

OUR PRESENT STOCK ARE ALL DESCENDED FROM THIS GREAT DOG AND MY ORIGINAL CHAMPION FROM MR. WEST, RACHEL I, A PRICK EAR BITCH, THE FIRST TO GAIN A U.S. CH. IN 1938.

# CH. QUARTZHILL COLLEGE CORIN

60

Owner -

MRS. CURTIS S. READ  
48 BERRY HILL ROAD  
OYSTER BAY, N.Y. 11771  
(516) 922-4557

Breeder -

MRS. SMITH

A.K.C.# - R 610451

Sex - MALE

Color - RED & BLACK

Birth Date - 10 MAY 1967

Ear Type - PRICK

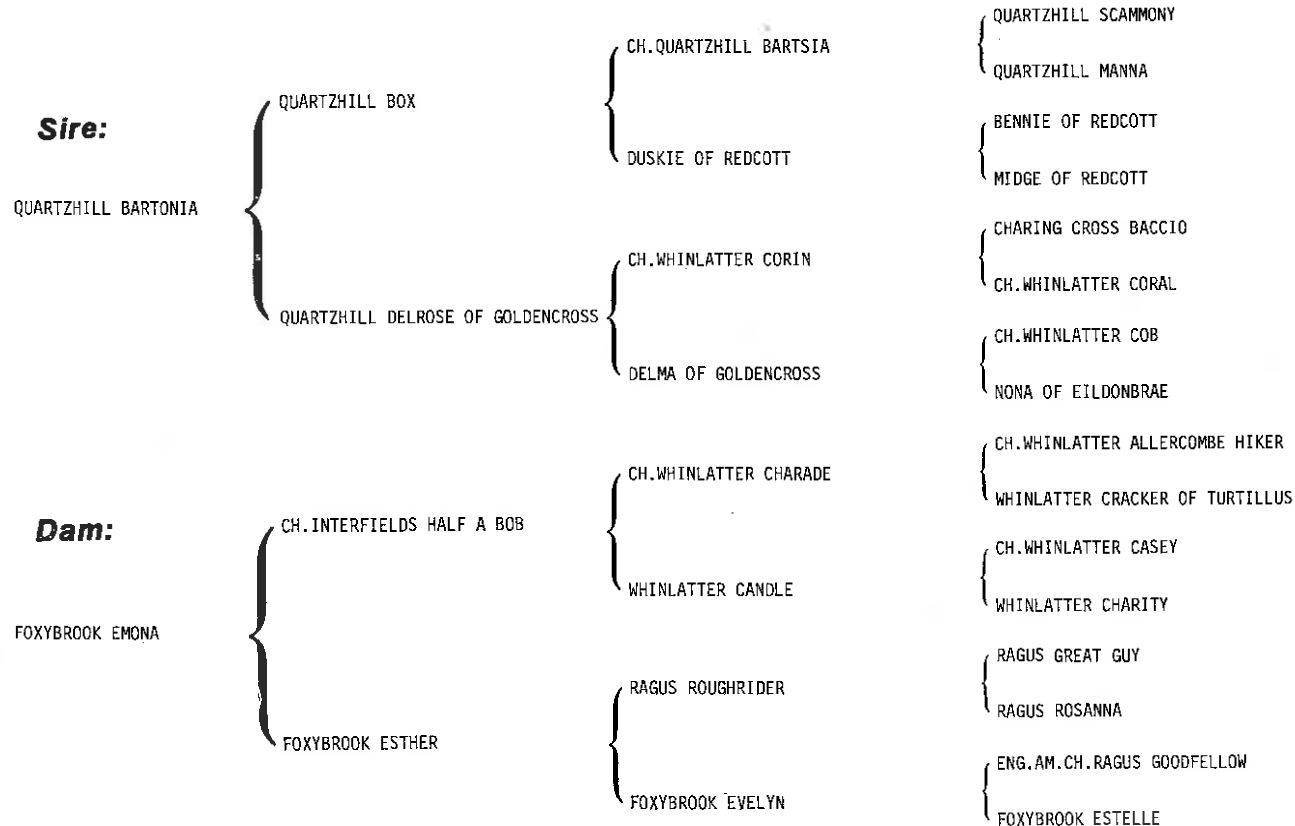

BRAMBLE IS AN ALERT AND ACTIVE ELEVEN YEAR OLD. HIS GET ARE SOUND, HEALTHY, AND HANDSOME. THEY INCLUDE SIX BENCH CHAMPIONS AND THREE WITH OBEDIENCE DEGREES.

# HILLARY'S PLUM VITO

61

## Owner -

GRETA RICUCCI  
1321 GRESHAM ROAD  
SILVER SPRING, MD. 20904  
(301) 384-5402

## Breeder -

HELEN GUTHRIE  
5104 MONTGOMERY STREET  
ANNANDALE, VA. 22003  
(703) 354-7488

A.K.C.# - RA 408746

Sex - MALE

Color - RED

Birth Date - 13 OCTOBER 1977

Ear Type - PRICK



**Sire:**  
CH. WINDYHILL FREDERICK { CH. THRUMPTON'S LORD TIMBERSON  
CH. HARESTON MRS. WILLETT

**Dam:**  
TINKER OF OAKLEY { RORY OF OAKLEY  
GILLIE OF OAKLEY

CH. THRUMPTON'S LORD REDWOOD  
CH. THRUMPTON'S WHINLATTER CAPRICE

CH. CULSWOOD COPPERPLATE  
THORNVILLE TREASURE

WHITE FLAG BLOSSOM  
DILL PICKLE

JERICO RINGLEADER  
WHINLATTER JILLA

CH. RAGUS GOLDEN CHIP  
THRUMPTON'S RAGUS TEALEAF  
CH. WHINLATTER CHARADE  
WHINLATTER COPY

ENG. AM. CH. CULSWOOD CRUNCH  
RAGUS GIPSY BREW  
PEMBERTON TOMBOY  
PEMBERTON MANDY

CH. LONGWAYS FELIX  
HAY GIRL BLOSSOM

CH. PEMBERTON TROT-ON  
SUGAR AND SPICE

CH. JERICO GAY RASCAL  
CH. JERICO PICKLE

CH. WHINLATTER CHARADE  
CH. WHINLATTER JANET

OUR FIRST NORWICH, A CHRISTMAS PRESENT TO OURSELVES, VITO JOINS OUR POODLE AND MALTESE TO FORM OUR "THREE MUSKETEERS." HANDLED BY OUR DAUGHTER, LINDA PLUMMER, VITO WAS OUR LUCKY TICKET INTO THE DOG SHOW GAME. WEEKENDS HAVE BECOME FAMILY OUTINGS AND WE ARE THRILLED WITH THE SUCCESS OF THIS SUPER NORWICH! . . . . . GRETA AND RALPH RICUCCI

# CH. GRASSMERE SCOTCH MIST, CDX TD

62

## Owner -

ANNE J. RIKER  
88 W. RIVER ROAD  
RUMSON, N.J. 07760  
(201) 842-3584

## Breeder -

ANN D. CONOLLY  
126 HIGHLAND AVENUE  
GLEN COVE, N.Y. 11542  
(516) OR 6-0362

A.K.C.# - RA 135270

Sex - FEMALE

Color - RED

Birth Date - 21 MARCH 1974

Ear Type - PRICK



## Sire:

CH. QUARTZHILL COLLEGE CORIN

QUARTZHILL BARTONIA

FOXYBROOK EMONA

QUARTZHILL BOX

QUARTZHILL DELROSE OF GOLDENCROSS

CH. INTERFIELDS HALF A BOB

FOXYBROOK ESTHER

JERICO POACHER (IMP)

CH. PEMBERTON TROPHY

CH. CHIDLEY MONTAGUE

MELINDA OF OAKLEY

CH. QUARTZHILL BARTSIA

DUSKIE OF REDCOTT

CH. WHINLATTER CORIN

DELMA OF GOLDENCROSS

CH. WHINLATTER CHARADE

WHINLATTER CANDLE

RAGUS ROUGHRIDER

FOXYBROOK EVELYN

JERICO RED MISCHIEF

CH. JERICO HILL VIXEN

INT. CH. FARNDON RANDOLPH

CH. PEMBERTON TRINKET

CH. CHIDLEY BERT

CH. CHIDLEY LITTLE NELL

CH. OAKLEY KIRK

CH. WHEATNOR MERLIN

## Dam:

CHIDLEY FIONA

CH. PEMBERTON TIMMIE

CHIDLEY SMALL CRAFT

# CH. NEVERSINK ESMERALDA & CH. NEVERSINK BIG RED

63

Owner -

ANNE J. RIKER &  
WILLIAM C. RIKER  
88 W. RIVER ROAD  
RUMSON, N.J. 07760  
(201) 842-3584

Breeder -

ANNE J. RIKER

A.K.C.# - RA 377022  
RA 387542

Sex - FEMALE, MALE

Color - BLACK & TAN, RED

Birth Date - 1 JUNE 1977

Ear Type - PRICK

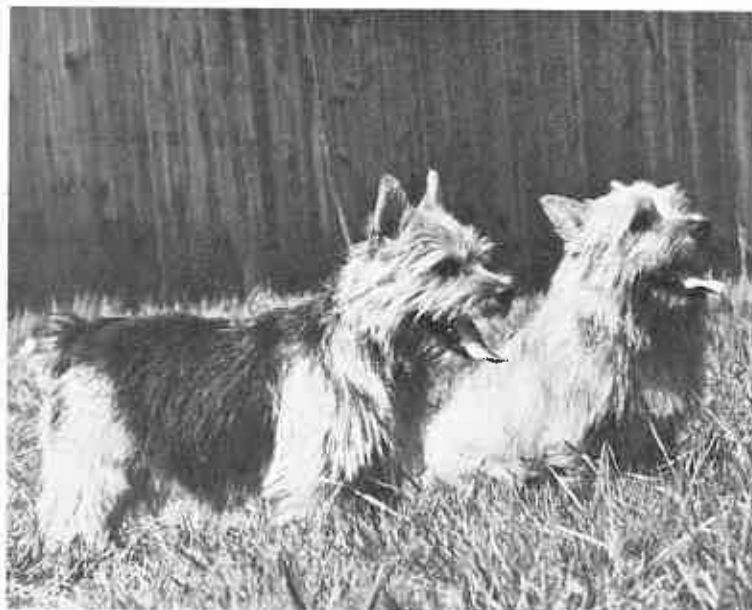

photo credit M. English

**Sire:**

CH. KING'S PREVENTION STORMY

ENG. AM. CH. RAGUS RAINMAKER

CH. INTERFIELD HALF A BOB

RAGUS ROSE HONEY

CH. WHINLATTER CHARADE

WHINLATTER CANDLE

CH. WHINLATTER COB

CH. RAGUS ROCK 'N' ROLL

ENG. AM. CH. RAGUS RAINMAKER

CH. DOLLY VARDEN

CH. UPLAND SPRING JOCK

CH. PINK LADY

QUARTZHILL BOX

QUARTZHILL DELROSE OF GOLDENCROSS

CH. INTERFIELDS HALF A BOB

FOXYBROOK ESTHER

JERICO POACHER (IMP)

CH. PEMBERTON TROPHY

CH. CHIDLEY MONTAGUE

MELINDA OF OAKLEY

**Dam:**

CH. GRASSMERE SCOTCH MIST,  
CDX TD

CH. QUARTZHILL COLLEGE CORIN

QUARTZHILL BARTONIA

FOXYBROOK EMONA

CH. PEMBERTON TIMMIE

CHIDLEY SMALL CRAFT

CHIDLEY FIONA

# RED CLAY CARMEL



Owner -

JEANNE H. ROBERTS  
CHARLOTTESVILLE  
VIRGINIA

Breeder -  
OWNER

A.K.C.# -

Sex - FEMALE

Color - RED

Birth Date - 13 JANUARY 1977

Ear Type - PRICK

## Sire:

CH. THORNVILLE KNOW IT ALL { CH. CHIDLEY SMART ALECK  
AM. CAN. CH. THORNVILLE SMUDGE

{ CH. QUARTZHILL COLLEGE CORIN  
CHIDLEY FIONA

{ AM. CAN. CH. CULSWOOD COPPERPLATE  
CH. THORNVILLE TREASURE

{ QUARTZHILL BARTONIA  
FOXYBROOK EMONA

{ CH. PEMBERTON TIMMIE  
CHIDLEY SMALL CRAFT

{ ENG. AM. CH. CULSWOOD CRUNCH  
RAGUS GIPSY BREW

{ PEMBERTON TOM BOY  
PEMBERTON MANDY

{ CH. WHINLATTER CHARADE  
WHINLATTER CANDLE

{ CH. WHINLATTER HEMP  
JERICO LUCKY

{ CH. RAGUS GOODFELLOW  
CH. UPLAND SPRING HAZEL FLY

{ CH. RAGUS GOODFELLOW  
CH. UPLAND SPRING WITCH GOLD

## Dam:

RED CLAY BURFIE { INT. CH. JERICO THRUPENCE OF  
BADGEWOOD  
RED CLAY GINGER MUFFIN

{ CH. INTERFIELDS HALF A BOB  
JERICO HAPPY GO LUCKY

{ CH. RED RAVEN  
OAKHILL LADYBUG

CARMEL'S DAM IS THE SISTER OF 3 HOMEBRED CHAMPIONS.



# CH. AMITY LANE'S PANDORA

65

Owner -  
RIC & MELINDA ROUTLEDGE  
PO BOX 115  
MONTPELIER, IND. 47359

Breeder -  
OWNER

A.K.C.# - RA 348503

Sex - FEMALE  
Color - RED  
Birth Date - 18 FEBRUARY 1977  
Ear Type - PRICK



## Sire:

ENG. AM. CH. CULSWOOD  
CHIPWOOD

CH. THRUMPTON'S LORD REDWOOD

CH. CULSWOOD CHIP'S GIRL

CH. RAGUS GOLDEN CHIP

THRUMPTON'S RAGUS TEALEAF

CH. RAGUS GOLDEN CHIP

CH. CULSWOOD CANDY

CH. RAGUS RAVEN'S WING

CH. RAGUS GOLDEN SLIPPERS

CH. RAGUS RAVEN'S WING

RAGUS TWOPENNY

CH. RAGUS RAVEN'S WING

CH. RAGUS GOLDEN SLIPPERS

CH. JERICO WHINLATTER HEMP

CULSWOOD CARIAD

CH. RAGUS GOLDEN CHIP

CULSWOOD FAIRY RING

CH. RAGUS RAVEN'S WING

CH. RAGUS GOLDEN SLIPPERS

KING'S PREVENTION FRODO

KING'S PREVENTION TALLULA

CH. RAGUS RAINMAKER

KING'S PREVENTION GAY BRITTINA

## Dam:

CH. AMITY LANE'S FORTUNE  
COOKIE

CAN. AM. CH. CULSWOOD COPPERPLATE

CH. KING'S PREVENTION AMITY

ENG. AM. CH. CULSWOOD CRUNCH

RAGUS GIPSY BREW

KING'S PREVENTION BEATTIE

KING'S PREVENTION AMY

AMITY LANE'S PANDORA HAS BEEN TO ONLY A FEW SHOWS BUT SHE HAS CAUSED MUCH INTEREST AMONG THE BREEDERS. FOR THIS, WE CONGRATULATE THE BREEDERS WHO CAME BEFORE US, WHO LAID THE FOUNDATION FOR US TO BUILD ON. AS YOU STUDY PANDORA'S PEDIGREE, YOU WILL NOTICE SHE IS INDEED FROM THE BEST OF BOTH WORLDS.

# NINA OSA PAPRIKA DEL RINCON

66

## Owner -

MARGURETTE SHOEMAKER  
RT.8 BOX 344  
N LAZY H RANCH  
TUCSON, ARIZ. 85730  
(602) 791-7669

## Breeder -

RICHARD A. KIDWELL  
5321 E. 4TH STREET  
TUCSON, ARIZ. 85711  
(602) 327-6951

A.K.C.# - RA 232022

Sex - FEMALE

Color - RED

Birth Date - 9 JULY 1975

Ear Type - PRICK



## Sire:

BLU-FROST PETER PIPER

CH.WHINLATTER JOHNNY

CH.HIGH RISING BAR MAID

CH.WHINLATTER CHARADE

CH.WHINLATTER JANET

CAN.CH.HIGH RISING URCHIN

GAYBAR PRUDENCE

CH.RAGUS GOLDEN CHIP

CULSWOOD FAIRY RING

ENG.CH.WHINLATTER GEORGE

WHINLATTER CHATTA

INT.CH.WHINLATTER ALLERCOMBE HIKER

WHINLATTER CRACKER OF TURTILLUS

CH.WHINLATTER ALLERCOMBE HIKER

WHINLATTER JEMIMA

CHIDLEY GEORGE GORDON

CH.HIGH RISING MINX

CH.UPLAND SPRING DEMON

CH.HIGH RISING TEMPERANCE

CH.RAGUS RAVEN'S WING

CH.RAGUS GOLDEN SLIPPERS

CULSWOOD CADET

CARNDU XMAS CAROL

ENG.CH.WHINLATTER CHARADE

ENG.CH.WHINLATTER JANET

WHINLATTER COSTER

WHINLATTER CLOUD

## Dam:

CH.CHEVIOT GUTYA OF  
TONKA

CH.CULSWOOD CRUNCH

CH.WHINLATTER CANDLEWICK

I RECEIVED MY FIRST NORWICH, PEPPER, 9/75. HER BREEDING TO HANNING'S CH.RAGUS LEPRECHAUN PRODUCED A HANDSOME DOG AND THE BREEDING WILL BE REPEATED. THANKS TO BOTH HANNINGS AND KIDWELLS FOR THEIR JUDICIOUS ADVICE AND FOR MY START IN THIS WONDERFUL LITTLE BREED.

# CH. KARATAI ALLEGRO

67

Owner -

CAROLE & CABANNE SMITH  
47 TUNBRIDGE ROAD  
HAVERFORD, PA. 19041  
(215) 896-6873  
KARATAI

Breeder -

OWNER

A.K.C.# - RA 130130

Sex - FEMALE

Color - RED

Birth Date - 11 FEBRUARY 1974

Ear Type - PRICK



**Sire:**

STONEY MEADOWS DEVON

CH. GRANGE CURRENT BUN

SHAWNEE'S SUNSHINE BISCUIT

CH. SHAWNEE'S GINGERBREAD MAN

HIGH TOR'S GRANGE GAMBIT

CH. SHAWNEE'S CRICKET

CH. NOD HILL'S BISCUIT

JERICO ROGUE

CH. JERICO TUPPENNY

CH. JERICO GOLD SOVEREIGN

JERICO PIXIE

BLU-FROST PETER PIPER

CH. NOD HILL'S BISCUIT

CH. LONGWAY'S FELIX

BRADASH GAY GIRL

CH. LONGWAY'S FELIX

WHINLATTER HESTA

BRAMBLEWYCK GRAHAM CRACKER

BLU-FROST KATHIE

CH. JERICO GAY RASCAL

CH. JERICO PICKLE

JERICO THRUPENCE OF BADGEWOOD

JERICO PIXIE

CH. INTERFIELDS HALF A BOB

JERICO GINGERNUT

CH. JERICO WHINLATTER HEMP

CH. JERICO PICKLE

**Dam:**

JERICO PLAYFAIR

JERICO TREBLE CHANCE

JERICO POSY

AFTER FINISHING, "CHOCOLATE" WAS BRED AND IS NOW WATCHING HER ENGAGING PROGENY BE SHOWN - WHILE SHE ENJOYS RUN OF THE HOUSE.

# CH. WINDY HILL EDWARD

68

## Owner -

MRS. HORATIO J. SNYDER  
BALLYDRUM KENNELS  
SIMMONS LANE  
GREENWICH, CONN. 06830  
(203) 661-8215

## Breeder -

JOHAN OSTROW  
BOX 722, R.D. #3  
MOHNTON, PENNA. 19540  
(215) 856-7493

A.K.C. # - RA 245223

Sex - MALE

Color - RED

Birth Date - 14 AUGUST 1975

Ear Type - PRICK



## Sire:

CH. BEECHBROOK BIG BEN

CH. WALERIC STRONGBOW

CH. BEECHBROOK TABATHA TWICHTT

WITHALDER LOCKSLEY

WALERIC RAVENS SEA PINK

CH. RAGUS GOLDEN CHIP

CULLSWOOD FAIRY RING

INT. CH. CULLSWOOD CRUNCH

GRANTHAM CHOKKIE

CH. RAGUS GOLDEN CHIP

CULLSWOOD FAIRY RING

CH. RAGUS ROCK ROBIN

RAGUS PENNY HA'PENNY

CH. RAGUS GOLDEN CHIP

CH. RAGUS WHEATNOR RAVEN

INT. CH. RAGUS RAVEN'S WING

CH. RAGUS GOLDEN SLIPPERS

CULLSWOOD CADET

CARNDU CHRISTMAS CAROL

CH. RAGUS GOLDEN CHIP

CULLSWOOD FAIRY RING

BARGRANGE ADAM

BARGRANGE MANDY

INT. CH. RAGUS RAVEN'S WING

CH. RAGUS GOLDEN SLIPPERS

CULLSWOOD CADET

CARNDU CHRISTMAS CAROL

## Dam:

WINDYHILL ANNE

CH. BARGRANGE PENNYWISE

CH. CULLSWOOD CRISP

GUSTO IS A STURDY, WELL-BALANCED DOG WITH EXCELLENT BONE AND SUBSTANCE. HE HAS A BEAUTIFUL HEAD, AND A VERY HARD, RICH RED COAT, BUT MOST OF ALL HE HAS AN OUTSTANDING PERSONALITY WITH ALL OF THE JOIE DE VIVRE HIS NAME IMPLIES.

# CH. POMIRISH BEAU BRUMMEL

69

## Owner

EDITH STEGING &  
SALLY BAUGNIET  
RT.3, SPRING LANE  
SHEBOYGAN FALLS, WI. 53085  
(414) 467-2386

## Breeder -

SALLY BAUGNIET

A.K.C.# - RA 320612

Sex - MALE

Color - BLACK & TAN

Birth Date - 23 MAY 1976

Ear Type - PRICK



## Sire:

AM. CAN. CH. CULSWOOD  
COPPERPLATE, CD

ENG. AM. CH. CULSWOOD CRUNCH

RAGUS GIPSY BREW

ENG. CH. RAGUS GOLDEN CHIP

CULSWOOD FAIRY RING

INT. CH. RAGUS RAVEN'S WING

ENG. CH. RAGUS GOLDEN SLIPPERS

ENG. AM. CH. CULSWOOD CRUNCH

GRANTHAM CHOKKIE

ENG. CH. RAGUS GOLDEN CHIP

CULSWOOD FAIRY RING

INT. CH. RAGUS RAVEN'S WING

ENG. CH. RAGUS GOLDEN SLIPPERS

CULSWOOD CADET

CARNDU CHRISTMAS CAROL

INT. CH. RAGUS RAINMAKER

ENG. CH. RAGUS WHEATNOR RAVEN

INT. CH. INTERFIELD'S HALF A BOB

RAGUS GREAT JOY

ENG. CH. RAGUS GOLDEN CHIP

CULSWOOD FAIRY RING

BARGRANGE ADAM

BARGRANGE MANDY

INT. CH. RAGUS RAVEN'S WING

ENG. CH. RAGUS GOLDEN SLIPPERS

CULSWOOD CADET

CARNDU CHRISTMAS CAROL

## Dam:

CH. WINDY HILL ALICE

ENG. CH. CULSWOOD BARGRANGE  
PENNYWISE

CH. CULSWOOD CRISP

CH. POMIRISH BEAU BRUMMEL WON THE NTC MEDALLION AT STURGIS IN 1977 GOING BOB FROM THE CLASSES OVER SPECIALS. "BEAU" FINISHED WITH A GROUP 2 ON MAY 26, 1978. HE'S A VERY SOUND, SHOWY, BEAUTIFULLY TEMPERED DOG. HIS LITTER MATE, CH. POMIRISH BLACK RASBERRY, FINISHED AT 11 MONTHS FROM PUPPY CLASSES WINNING THE NTC 1976 HIGH RISING TROPHY. "BERRY" IS A BEAUTIFUL SOUND MOVER.

# CH. CULSWOOD COMEDY OF WEATHERSIDE

70

*Owner -*

VIMY RIDGE KENNELS  
CLIFFORD & ENID HALLMARK  
60 EAST MAIN STREET  
MENDHAM, N.J. 07945  
(201) 543-4842

*Breeder -*

MRS. MARGARET CULLIS  
STOCKTON, ENGLAND

A.K.C.# - RA 291050

Sex - MALE

Color - RED

Birth Date - 19 SEPTEMBER 1974

Ear Type - PRICK



**Sire:**

ENG. CH. RAGUS FAIR DINKUM

ENG. CH. RAGUS GOLDEN CHIP

FOXEBROOK EGG FLIP

INT. CH. RAGUS RAVEN'S WING

ENG. CH. RAGUS GOLDEN SLIPPERS

ENG. CH. RAGUS ROUNDSMAN

FOXEBROOK ESTHER

INT. CH. RAGUS RAINMAKER

ENG. CH. RAGUS WHEATNOR RAVEN

ENG. CH. INTERFIELDS HALF A BOB

RAGUS GREAT JOY

ENG. CH. INTERFIELDS HALF A BOB

RAGUS ROSE HONEY

RAGUS ROUGH RIDER

FOXEBROOK EVELYN

**Dam:**

VERBENA OF CULSWOOD

ENG. CH. CULSWOOD BARGRANGE  
PENNYWISE

CULSWOOD FAIRY ROSE

INT. CH. CULSWOOD CRUNCH

GRANTHAM CHOKKIE

CULSWOOD CADET

CARNDU CHRISTMAS CAROL

ENG. CH. RAGUS GOLDEN CHIP

CULSWOOD FAIRY RING

BARGRANGE ADAM

BARGRANGE MANDY

VIZALMA VICEROY

CARNDU CHRISTMAS CARESS

ENG. CH. WHINLATTER CHARADE

WHINLATTER HYMN

"BOBBY" WINNER OF TWO CONSECUTIVE BOB AT WESTMINSTER, NOW PROVING HIS WORTH AS A SIRE - EXCELLING IN MOVEMENT, TYPE AND SIZE. WATCH FOR HIM AND HIS OFFSPRING.

# COBBLES PRAYING PATRICK

71

## Owner -

HAROLD M. & SUSAN vonHAGN  
"COBBLES"  
1185 HOLE CIRCLE  
COLORADO SPRINGS, COLO. 80915  
(303) 574-5613

## Breeder -

MARY W. vonHAGN  
9 COBBLES PARK WEST  
ELMIRA, NEW YORK 14905  
(607) 734-5071

A.K.C.# - RA 213176

Sex - MALE

Color - WHEATEN RED

Birth Date - 17 MARCH 1974

Ear Type - PRICK



## Sire:

STONEY MEADOWS DEVON

CH. GRANGE CURRANT BUN

SHAWNEE'S SUNSHINE BISCUIT

CH. SWANEE'S GINGERBREAD MAN

HIGH TOR'S GRANGE GAMBIT

CH. SHAWNEE'S CRICKET

CH. NOD HILL'S BISCUIT

CH. WHINLATTER JOHNNIE

CH. HIGH RISING BARMAID

BILL SYKES

HIGH TOR'S GRANGE GAMBIT

BLU-FROST PETER PIPER

CH. NOD HILL'S BISCUIT

CH. LONGWAY'S FELIX

BRADASH GAY GIRL

CH. LONGWAY'S FELIX

WHINLATTER HESTA

BRAMBLEWYCK GRAHAM CRACKER

BLU-FROST KATHIE

CH. WHINLATTER CHARADE

CH. WHINLATTER JANET

HIGH RISING URCHIN

CAN. CH. GAYBAR PRUDENCE

INT. CH. RAGUS RAINMAKER

RAGUS ROSE HONEY

CH. LONGWAY'S FELIX

BRADASH GAY GIRL

## Dam:

COBBLES HONEY BEAR

BLU-FROST PETER PIPER

GRANGE HIGH HOPES

PATRICK HAS BEEN SHOWN IN A LIMITED NUMBER OF SHOWS AND ALWAYS GIVES HIS BEST. AT HIS THIRD SHOW HE WAS BEST OF BREED OVER THE THEN #1 NORWICH. AT MONTGOMERY 1977, PATRICK WAS RESERVE WINNERS DOG IN STIFF COMPETITION. HIS OFFSPRING SHOW HIS TYPE AND TEMPERAMENT WHILE BEING LOVING COMPANIONS.

# CH. SIR ROMEO OF COBBLES

72

## Owner -

HAROLD M. & SUSAN vonHAGN  
"COBBLES"  
1185 HOLE CIRCLE  
COLORADO SPRINGS, COLO. 80915  
(303) 574-5613

## Breeder -

MARY W. vonHAGN  
9 COBBLES PARK WEST  
ELMIRA, NEW YORK 14905  
(607) 734-5071

A.K.C.# - RA 158911

Sex - MALE

Color - GRIZZLE

Birth Date - 11 FEBRUARY 1974

Ear Type - PRICK

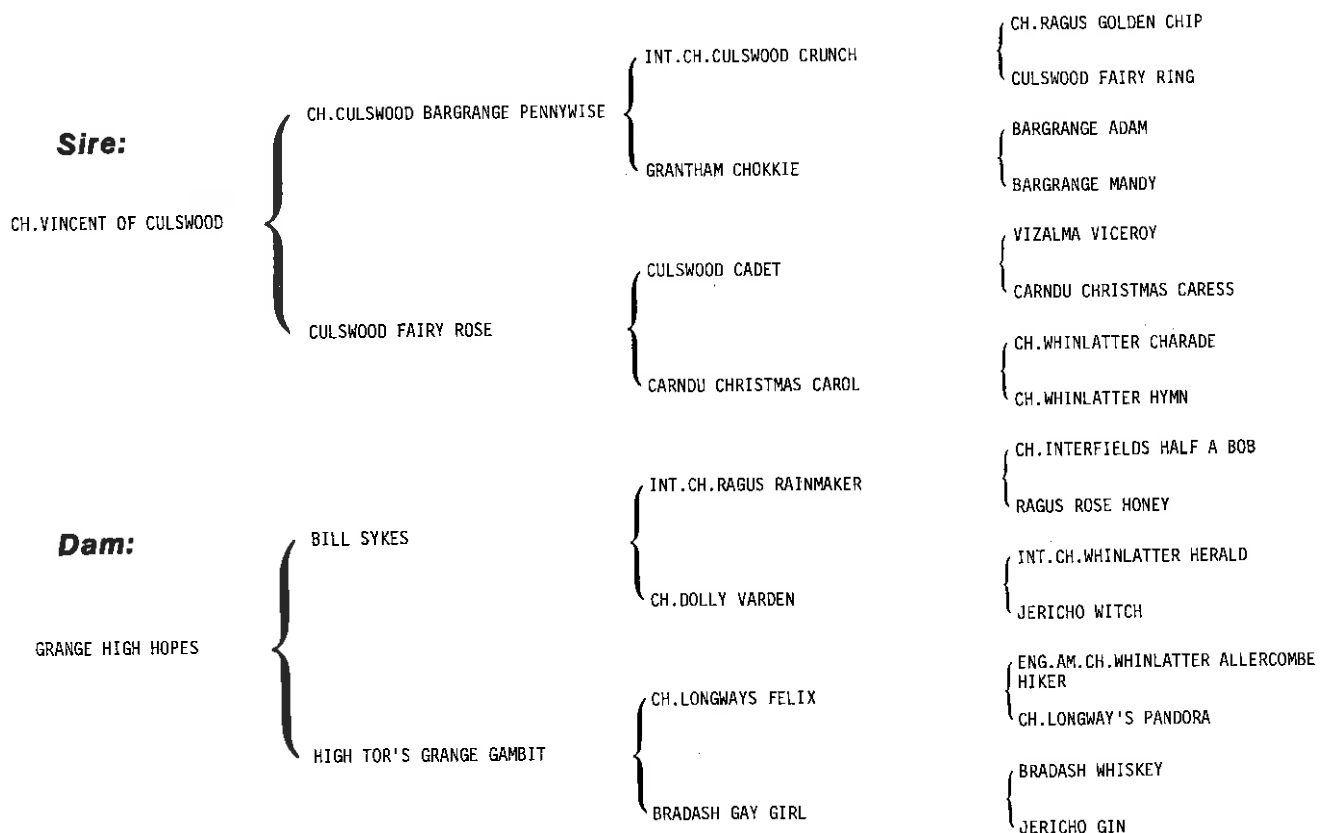

ROMEO IS A BEAUTIFULLY CONFORMED DOG, GRIZZLY RED IN COLOR AND TRUE TO TYPE. HE HAS HAD AN IMPRESSIVE SHOW CAREER NEVER TAKING ANYTHING LESS THAN FIRST IN THE CLASSES. SHOWN AS A SPECIAL, HE WAS RATED 9TH IN 1976 AND 5TH MID-YEAR 1977 WITH LIMITED SHOWING AND CONSISTENT WINS.



# KING'S PREVENTION BLACK SHEEP

73

## Owner -

MRS. ULYSSES D.E. WALDEN  
1002 PASEO DE LA CUMA  
SANTA FE, NEW MEXICO 87501  
(505) 988-1631

## Breeder -

CONSTANCE S. LARRABEE  
KING'S PREVENTION KENNELS  
CHESTERTOWN, MARYLAND 21620  
(301) 778-3611

A.K.C.# - RA 409500

Sex - MALE

Color - RED

Birth Date - 12 AUGUST 1977

Ear Type - PRICK



## Sire:

KING'S PREVENTION FEARLESS { WITCHWOOD'S BINGO  
CH.KING'S PREVENTION FUN FAGAN

{ ENG. AM. CH. CULSWOOD CRUNCH  
WITCHWOOD'S PENELOPE

{ BILL SYKES  
CH. UPLAND SPRING MAGPIE

{ CH. RAGUS GOLDEN CHIP  
CULSWOOD FAIRY QUEEN  
CH. QUARTZHILL COLLEGE CORIN  
WITCHWOOD'S GIDGET  
ENG. AM. CH. RAGUS RAIN MAKER  
CH. DOLLY VARDEN  
CH. UPLAND SPRING JOCK II  
CH. PINK LADY

## Dam:

KING'S PREVENTION HOLLY { STONEY MEADOWS DEVON  
GRANGE PINAFORE

{ CH. GRANGE CURRANT BUN  
SHAWNEE'S SUNSHINE BISCUIT

{ QUARTZHILL BARTONIA  
HIGH TOR'S GRANGE GAMBIT

{ CH. SWANEE'S GINGERBREAD MAN  
HIGH TOR'S GRANGE GAMBIT  
CH. SHAWNEE'S CRICKET  
CH. NOD HILL'S BISCUIT  
QUARTZHILL BOX  
QUARTZHILL DELROSE OF GOLDENCROSS  
CH. LONGWAYS FELIX  
BRADASH GAY GIRL

KING'S PREVENTION BLACK SHEEP IS NAMED FOR OUR BLACK SHEEP POODLES.  
OUR CH. KING'S PREVENTION BRIDGE IT (FULL SISTER TO SERENA) AND  
KING'S PREVENTION TEMPEST, BEST PUPPY IN THE 1973 N.T.C. MATCH,  
WELCOMED YOUNG BLACK SHEEP, WHO IS ON HIS WAY TO HIS CHAMPIONSHIP.

# KING'S PREVENTION CRISPIN

74

*Owner -*

GEORGE ABBOTT WHITE  
THE DITCHLING KENNELS  
c/o ELIOT HOUSE  
HARVARD UNIVERSITY  
CAMBRIDGE, MASS.02138  
(617) 495-5821

*Breeder -*

ALICE E.GOUGH

A.K.C.# - RA 155407

Sex - MALE

Color - RED

Birth Date - 1 MARCH 1974

Ear Type - PRICK

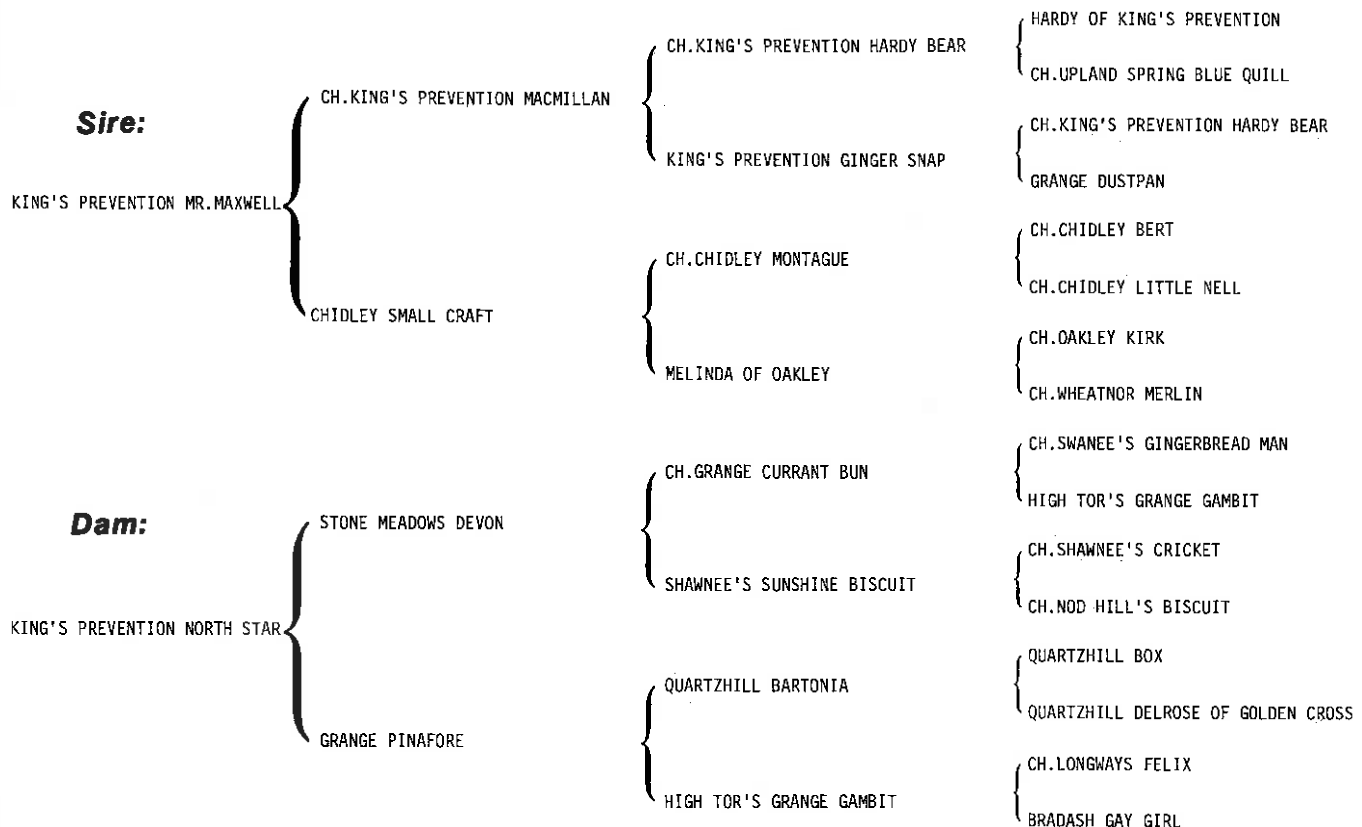

KING'S PREVENTION CRISPIN IS A STRONG AND ALERT DOG NOTED FOR HIS TEMPERAMENT. HIS FIRST MATING RESULTED IN CH.KING'S PREVENTION SALLY AND HIS MOST RECENT PROGENY, A LITTER OF FIVE WITH KING'S PREVENTION MAUDE, SHOW GREAT PROMISE.

# CH. JAYBE'S BEOWUF THE BOLD

75

## Owner -

GLENN E.WILLS  
TODWIL  
ROUTE 1,BOX 235A  
CARBONDALE,IL 62901  
(618) 549-1857

## Breeder -

BARRY & JO CROWN  
12305 SW 70th COURT  
MIAMI, FLORIDA 33156  
(305) 666-7209

A.K.C.# - RA 42404

Sex - MALE

Color - RED

Birth Date - 8 DECEMBER 1972

Ear Type - PRICK

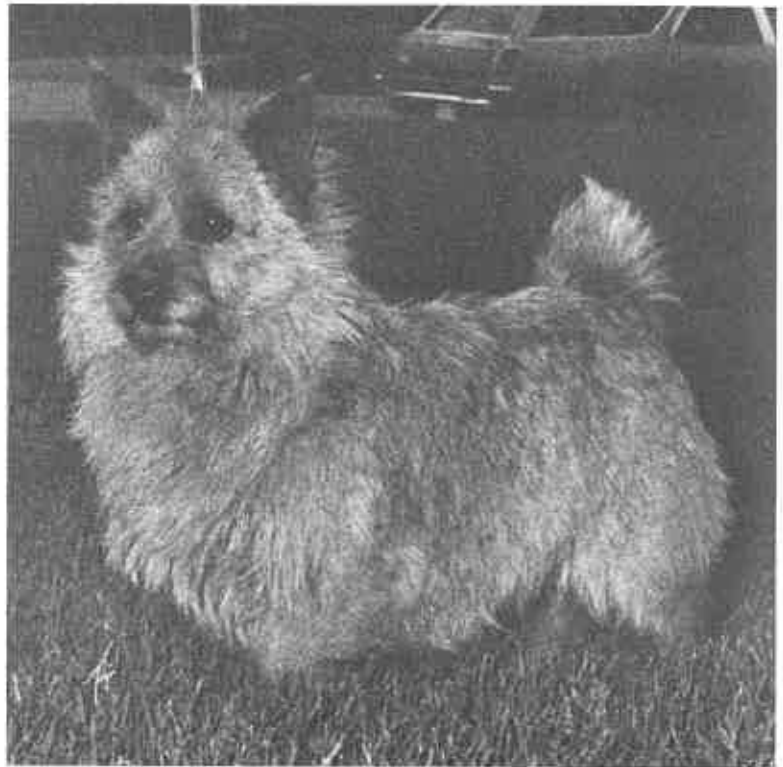

**Sire:**

CH.PEMBERTON HENRY HIGGINS { BILL SYKES  
ELIZA DOOLITTLE

**Dam:**

CH.JERICO HOPEFUL { CH.JERICO GOLD SOVEREIGN  
CH.JERICO GOLDEN HONEY

{ CH.RAGUS RAINMAKER  
CH.DOLLY VARDEN

{ CHIDLEY TINY TIM  
COOSAW'S PENNYWISE

{ CH.INTERFIELDS HALF A BOB  
CH.JERICO GINGERNUT

{ JERICO ROGUE  
CH.JERICO GINGERNUT

{ CH.INTERFIELDS HALF A BOB  
RAGUS ROSE HONEY

{ CH.WHINLATTER HERALD  
JERICO WITCH

{ CH.CHIDLEY BERT  
CH.CHIDLEY LITTLE NELL

{ WHEATNOR RUFF  
COOSAW'S WHISKERS

{ CH.WHINLATTER CHARADE  
WHINLATTER CANDLE

{ CH.JERICO WHINLATTER HEMP  
JERICO GIN

{ CH.JERICO GAY RASCAL  
CH.JERICO PICKLE

{ CH.JERICO WHINLATTER HEMP  
JERICO GIN

A TOP PRODUCER - HIS FIRST LITTER OF THREE ALL FINISHED IN SHORT ORDER, INCLUDING GROUP WINNER CH.TODWIL'S THE WEE WILLIE WIZER.

# ENG. AM. CH. NORWELSTON MR. CHAN

76

## Owner -

GLENN E. WILLS  
ROUTE 1, BOX 235A  
CARBONDALE, IL. 62901  
(618) 549-1857

## Breeder -

PETER E. BAKEWELL  
147 HORNINGLOW ROAD NORTH  
BURTON-ON-TRENT  
STAFFS. ENGLAND

A.K.C.# - RA 422750

Sex - MALE

Color - RED

Birth Date - 24 MAY 1976

Ear Type - PRICK

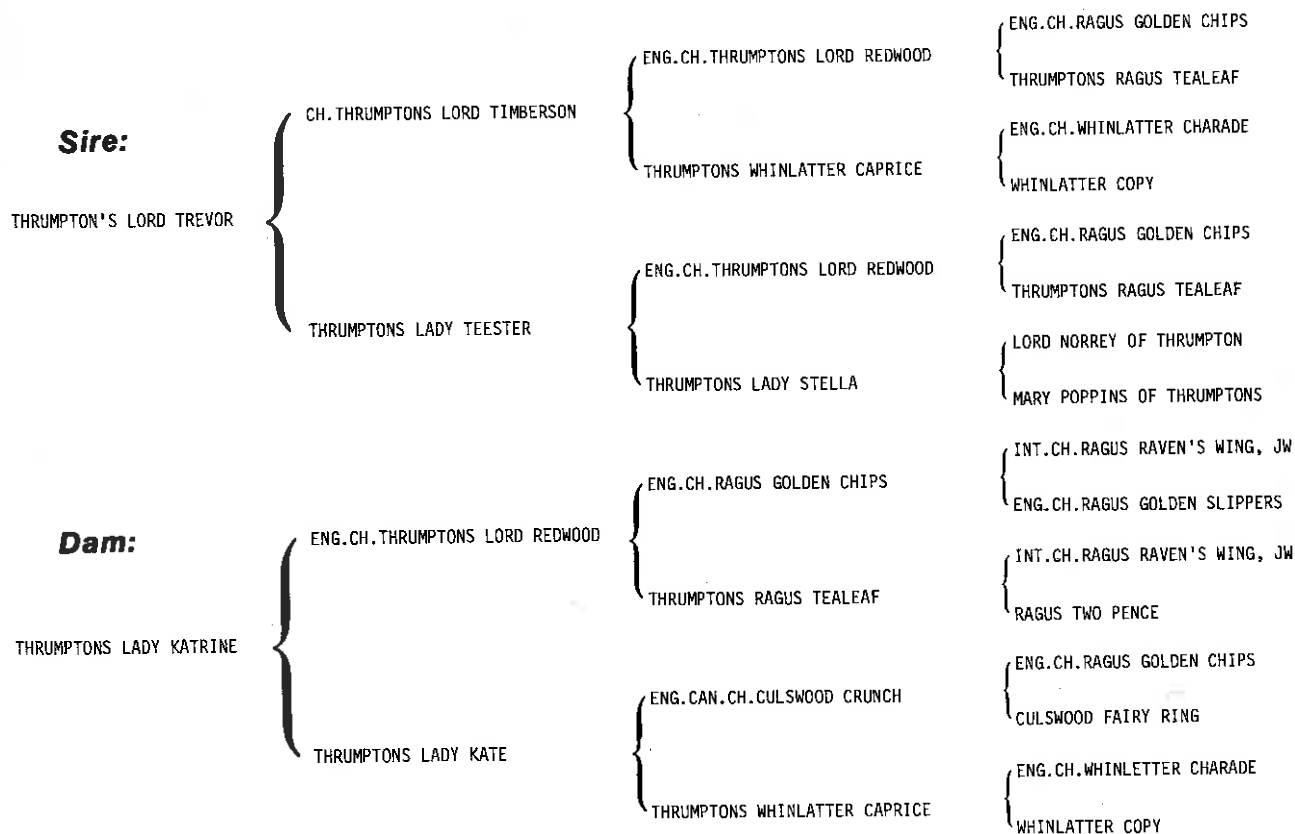

TYPEY AND SOUND - TEMPERAMENT A PURE DELIGHT  
FIRST CROP OF PUPPIES EXCEPTIONALLY PROMISING

# CH. TODWIL'S THE WEE WILLIE WIZER

77

## Owners -

GLENN E.WILLS  
ROUTE 1, BOX 235A  
CARBONDALE, IL. 62901  
(618) 549-1857

CLAIRE F.LIPKA  
706 STRAUB ROAD  
MANCHESTER, MO. 63011  
(314) 227-9795

## Breeder -

GLENN E.WILLS

A.K.C.# - RA 318894

Sex - MALE

Color - RED

Birth Date - 9 MAY 1976

Ear Type - PRICK



## Sire:

CH.JAYBE'S BEOWUF THE BOLD

CH.PEMBERTON HENRY HIGGINS

CH.JERICO HOPEFUL

BILL SYKES

ELIZA DOOLITTLE

CH.JERICO GOLD SOVEREIGN

CH.JERICO GOLDEN HONEY

CH.RAGUS RAIN MAKER

CH.DOLLY VARDEN

CHIDLEY TINY TIM

COOSAW'S PENNYWISE

CH.INTERFIELDS HALF A BOB

CH.JERICO GINGERNUT

JERICO ROGUE

CH.JERICO GINGERNUT

CH.CULSWOOD CRUNCH

GRANTHAM CHOKKIE

ENG.CH.WHINLATTER HEMP

CULSWOOD CARIAD

CH.WHINLATTER JOHNNIE

CH.HIGH RISING BARMAID

CH.RAGUS RAIN MAKER

CH.UPLAND SPRING MAGPIE

## Dam:

CH.TODWIL'S BURNT CORK

CH.CULSWOOD CLASSIC

CH.MOUNTAIN BROOK RHAPSODY

ENG.CH.CULSWOOD BARGRANGE PENNYWISE

ENG.CH.CULSWOOD CANDY

BLU-FROST PETER PIPER

KING'S PREVENTION UPLAND JAZZ

GROUP WINNER  
A BORN SHOWMAN  
HE LOVES EVERY MINUTE OF IT

# CH. SHAWNEE'S WICKET KEEP

78

Owner -

MARGARETTA WOOD  
TERRAPIN  
1020 MT. PLEASANT ROAD  
BRYN MAWR, PA. 19010  
(215) 527-4191

Breeder -

MRS. S. POWELL GRIFFITTS (DEC.)

A.K.C.# - RA 215177

Sex - MALE

Color - RED

Birth Date - 7 MARCH 1975

Ear Type - PRICK



## Sire:

CH. SHAWNEE'S CRICKET

CH. LONGWAY'S FELIX

WHINLATTER HESTA

CH. WHINLATTER ALLERCOMBE HIKER

CH. LONGWAY'S PANDORA

CHARING CROSS BACCIO

CARNDU CHRISTMAS CARILLON

WHINLATTER COB

ALLERCOMBE HOT POTATO

CH. OAKLEY KIRK

CH. WHINLATTER CLIPPA

CH. UPLAND SPRING DEMON

CHARING CROSS CHATELAINE

WHINLATTER CHARADE

CARNDU CHRISTMAS CAROL

## Dam:

WHINLATTER CHARRY TIPS

CH. CULSWOOD BARGRANGE PENNYWISE

WHINLATTER CHATTA

ENG. AM. CH. CULSWOOD CRUNCH

GRANTHAM CHOKKIE

WHINLATTER COSTER

WHINLATTER CLOUD

CH. RAGUS GOLDEN CHIP

CULSWOOD FAIRY RING

BARGRANGE ADAM

BARGRANGE MANDY

CH. WHINLATTER HERALD

WHINLATTER COPY

CH. WHINLATTER HERALD

WHINLATTER COPY

# CH. RED OAK MISCHIEF MAKER

79

## Owner -

DR. & MRS. H. THOMAS YOLKEN  
RED OAK, BONDAGE DRIVE  
LAYTONSVILLE  
MARYLAND 20760  
(301) 926-0925

## Breeder -

OWNER

A.K.C.# - RA 225822

Sex - MALE

Color - RED

Birth Date - 14 MARCH 1975

Ear Type - PRICK



## Sire:

BARTON'S LITTLE BUMPER  
BEAR

KING'S PREVENTION HAPPY BEAR

BARTON'S MINI SKIRT MINI

CH. KING'S PREVENTION HARDY BEAR

KING'S PREVENTION GAY BRITINA

KING'S PREVENTION HAPPY BEAR

CHIDLEY LITTLE TAMMY BARTON

WHINLATTER JAUNTY

QUARTZHILL TAWNY GRISETTE

ENG. AM. CH. RAGUS RAIN MAKER

CH. UPLAND SPRING MAGPIE

HARDY OF KING'S PREVENTION

CH. UPLAND SPRING BLUE QUILL

CH. BRITON OF KING'S PREVENTION

CH. UPLAND SPRING MAGPIE

HARDY OF KING'S PREVENTION

KING'S PREVENTION GAY BRITINA

CH. PEMBERTON TIMMIE

MELINDA OF OAKLEY

CHARING CROSS BACCIO

WHINLATTER JEM

JERICO TACKLE

QUARTZHILL MILLET

CH. INTERFIELDS HALF A BOB

RAGUS ROSE HONEY

CH. UPLAND SPRING JOCK II

CH. PINK LADY

## Dam:

KING'S PREVENTION SMUGGLER

RIVER BEND SIMON

KING'S PREVENTION UPLAND JAZZ

MISCHIEF MAKER COMPLETED HIS CHAMPIONSHIP WITHIN 17 DAYS IN THE SPRING OF 1976 WITH 4 MAJOR WINS INCLUDING 3 TIMES BEST OF WINNERS AND ONCE BEST OF BREED (OVER SPECIALS) FROM THE OPEN CLASS.

# CH. RED OAK RAMSEY

80

## Owner -

DR. & MRS. H. THOMAS YOLKEN  
RED OAK, BONDAGE DRIVE  
LAYTONSVILLE  
MARYLAND 20760  
(301) 926-0925

## Breeder - OWNER

A.K.C.# - RA 269820

Sex - MALE

Color - RED

Birth Date - 10 AUGUST 1975

Ear Type - PRICK



## Sire:

CH. QUARTZHILL COLLEGE CORIN

QUARTZHILL BARTONIA

FOXYBROOK EMONA

QUARTZHILL BOX

QUARTZHILL DELROSE OF GOLDENCROSS

CH. INTERFIELDS HALF A BOB

FOXYBROOK ESTHER

KING'S PREVENTION HAPPY BEAR

BARTON'S MINI SKIRT MINI

RIVER BEND SIMON

KING'S PREVENTION UPLAND JAZZ

CH. QUARTZHILL BARTSIA

DUSKIE OF REDCOTT

CH. WHINLATTER CORIN

DELMA OF GOLDENCROSS

CH. WHINLATTER CHARADE

WHINLATTER CANDLE

RAGUS ROUGHRIDER

FOXYBROOK EVELYN

CH. KING'S PREVENTION HARDY BEAR

KING'S PREVENTION GAY BRITINA

KING'S PREVENTION HAPPY BEAR

CHIDLEY LITTLE TAMMY BARTON

WHINLATTER JAUNTY

QUARTZHILL TAWNY GRISETTE

ENG. AM. CH. RAGUS RAINMAKER

CH. UPLAND SPRING MAGPIE

## Dam:

CH. KING'S PREVENTION RED  
RASCAL

BARTON'S LITTLE BUMPER BEAR

KING'S PREVENTION SMUGGLER

BEST PUPPY, NORWICH TERRIER CLUB MATCH, 1976: WINNER OF WHINLATTER TROPHY, KING'S PREVENTION JOHN BULL BOWL, CH. JERICHO HILL VIXEN SALVER; WINNERS DOG, 1977 SPECIALTY SHOW; JOHN PAUL JONES TROPHY, 1977; ENTERED EXCLUSIVELY IN BRED BY EXHIBITOR CLASS, ACCRUING 3 CLUB MEDALS BEFORE COMPLETING CHAMPIONSHIP.



# KIMBERLEY KING'S PREVENTION

81

**Owner -**

JULIA J. YOUNG  
(MRS. ROSLYN D. YOUNG JR.)  
3804 BRADLEY LANE  
CHEVY CHASE, MD. 20015  
(301) 654-3345

**Breeder -**

JEAN E. SWENSEN

A.K.C.# - RA 73217

Sex - MALE

Color - RED WHEATEN

Birth Date - 16 JUNE 1973

Ear Type - PRICK



**Sire:**

KING'S PREVENTION NEVIL  
LARCH

ENG. AM. CH. RAGUS RAIN MAKER

CH. WHINLATTER CORN FLOWER

CH. INTERFIELDS HALF A BOB

RAGUS ROSE HONEY

CH. WHINLATTER HERALD

WHINLATTER CARRIE

CH. WHINLATTER CHARADE

WHINLATTER CANDLE

CH. WHINLATTER COB

CH. RAGUS ROCK 'N' ROLL

CH. WHINLATTER CHARADE

WHINLATTER HYMN

CH. WHINLATTER CASEY

WHINLATTER CHARITY

**Dam:**

CHAGRIN'S HONEY BEAR  
GINGER

KING'S PREVENTION WIGGLE WHIR

HONEY BEAR BLOSSOM

DUNKIRK'S FIDDLESTICKS

KING'S PREVENTION GINGER SNAP

CH. LONGWAYS FELIX

HAY GIRL BLOSSOM

ENG. AM. CH. RAGUS RAIN MAKER

OUR LITTLE MUDPIE

CH. KING'S PREVENTION HARDY BEAR

GRANGE DUSTPAN

ENG. AM. CH. WHINLATTER ALLERCOMBE  
HIKER

CH. LONGWAYS PANDORA

RUDOLPH

UPLAND SPRING GINGER QUILL

"RAISIN" IS SHOWN AT THE BUCKS COUNTY KENNEL CLUB SHOW - MAY 1977 -  
NORWICH SPECIALTY WINNING BEST OF OPPOSITE SEX UNDER MRS. WEAR.  
CH. KIMBERLEY KING'S PREVENTION IS AT STUD.

# EARLY ROOTS

82



**BABBLING BINKS**

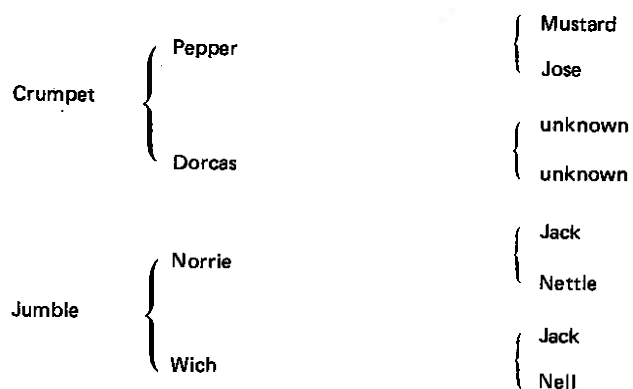

**BABBLING BINKS** is the common ancestor of drop-ears Tiny Tim of Biffin and Am. Ch. Merry of Beaufin who carry the black and tan genes, and prick-ears Ch. Bigger Banger, Quartzhill Rampion, and Wychdale Nucleus, all of whom carried the black and tan gene.

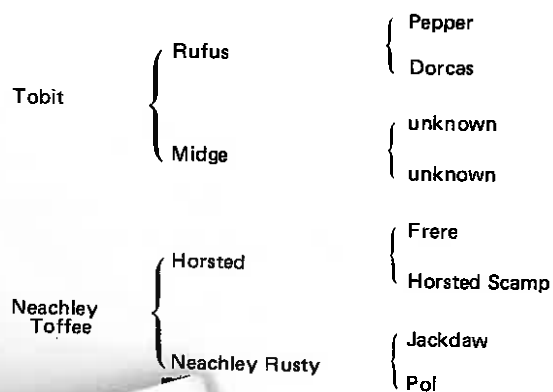

**AIRMAN'S SAM BROWNE**  
July 17, 1933

WINN  
EXCLUS  
COMPLETIN

American Champion dog, Ch. Applejack. The first American drop-ear champion dog, black and tan, is also his descendant.

# CH. RED WRAITH

83

**Ch. Red Wraith** was bred and owned by Mr. P.G.Anguish, Ipswich, Great Britain.

Born June 14, 1946, common ancestor of today's black and tan Norfolks, he carried the black and tan gene through his prick-eared ancestors, Farndon Red Dog, Quartzhill Rampion, as well as Tiny Tim of Biffin.

...considered "a lovely dog and to my mind a perfect type, excels in head with neat correctly carried drop-ears. A gorgeous rich red coat and looks like tackling any job he is asked to do."

extracts from judge  
Mrs. A.F. Mirrlees  
December 1947

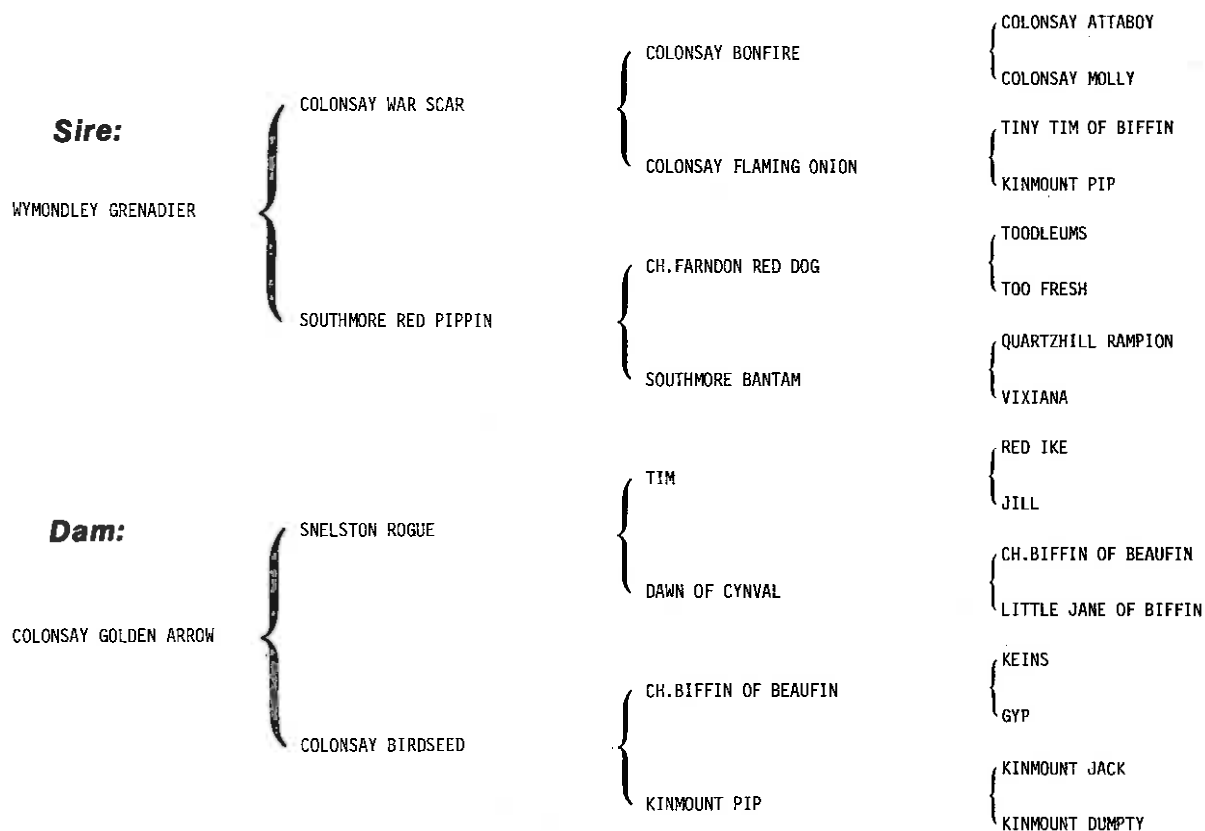

**Ch. Red Wraith** was the first post-war drop-ear champion. His black-backed grandson, Hunston Holy Smoke ('52) was an important link during the next decade and despite the universal color prejudice of the day, had show ring successes. His other important descendant who also carried the black and tan gene, was Elai Spruce, a compack extrovert and the most dominant sire of the fifties.

## **CH. ICKWORTH READY      1967-1972**

Few dogs reach such heights in our breed and though he lived his brief four-plus years in England, Ch. Ickworth Ready will long be mourned on both sides of the Atlantic. The result of mother-son breeding as a sire he begot 5 English champions, two of which have Int. Scand. titles. He also sired a pair of American champions. His daughter, the leading English brood bitch, Ch. Ragus Brown Sugar, is the dam of five champions, while one son, Inc. Ch. Ickworth Kythe of Ryslip, since his return from Sweden, is again among the top English stud dogs.

Ready was bred by Mrs. Rhalou Kirby-Peace, a noted breeder-judge with an inherited eye from her father, the originator of the Bruce-Low theory on inheritance.

"Ready's" record includes first and second in terrier groups at Glasgow and Windsor championship shows; three BIS all breeds at open events, and seventeen CC's. He never lost to another Norfolk when judged by breed specialists who universally found him a live example of the standard ideal with a compelling personality to match the perfection of his form.

## **CH. NANFAN HECKLE      1963-1976**

Heckle was the foremost example of a well-planned "nick" that produced champions in three litters (Am. Ch. Nanfan Hoppocket, Swedish Ch. Nanfan Hoppicker, Ch. Nanfan Halleluia, Eng. Am. Ch. Nanfan Hayrake, R. Ch. Nanfan Haydolly). As his dam's milk failed, he was hand reared four days after whelping, and was never sick or sorry in his life. Perhaps he became a supreme personage and producer because of the innate assurance he gained as a beloved "orphan" of the exuberant Taylor lads and because of the dedicated care of his breeder, Joy.

He retired from ring competition in '68 after gaining 6 CC's and three record setting Best of Breeds at Crufts.

Prolific, virile, and dominant, he remained king of his own realm until he died in his sleep. It shall soon be impossible to find a Norfolk pedigree without his name. Heckle was a lucky dog, appreciated by his owners and other breeders. Both used him wisely to perpetuate the best of his breed's heritage.

He left a dozen English champions to his credit and three of these also have AKC titles: Nanfan NogBad the Bad, Nanfan Nyiad, and Badgewood Bonnie. Nogbad bred to his full sister Nyiad's daughter produced an outstanding winner-producer, Ch. Mt. Paul Rowdy.

Heckle's last Nanfan Champion Sweetapple won a Terrier Group and has a Swedish champion littermate. With six champions of each sex, his daughter Ch. Nanfan Snapshot is one of the three leading brood bitches with 5 champions to her credit including an English and International champion.

## 85



A black and white photograph of a small, scruffy dog, likely a terrier, standing in a field of grass and low vegetation. The dog has a wiry, shaggy coat and is looking towards the left.

Photographs by  
Sally Anne Thompson

# LEADING NORFOLK SIREs

86

**CH. GOTOGROUND WIDGEON BUNNY, J.W. (DOG)**  
Breeder and owner: **MRS. E. O'HANLON.** Born: **June 2nd, 1958**



## Sire:

Gotoground  
Foxhunter

{ Ragus Solomon Grundy  
{ Gotoground Tiddywinks

{ Ch. Waveney Valley Alder  
{ Ragus Sweet Sue  
{ Ch. Waveney Valley Alder  
{ Ragus Merry Maid

## Dam:

Ragus  
Merry Maid

{ Ch. Waveney Valley Alder  
{ Congham Merry Moth

{ Ellet Spruce C.C.  
{ Pennie of Waveney Valley  
{ Colonsay Didlum Buck  
{ Congham Lizzie

Linebred to **Ch. Waveney Valley Alder**, this outstanding show dog held his own against prick-ear competition and paved the way for separation. He won CC's as both a Norwich and a Norfolk. Considered by many, the epitome of a working show dog.

**CH. NANFAN NOBLEMAN J.W. (Dog)**  
Breeder and Owner: **Mrs. M.J. Taylor**  
Born: **September 2nd, 1970**

## Sire:

Ch. Nanfan  
Nogbad the Bad

{ Ch. Nanfan Heckle J.W.  
{ Nanfan Hayseed  
{ Gotoground Moley dual C.C.  
{ Ch. Nanfan Nimbus

**CH. NANFAN NOBLEMAN, J.W.**-note the very close breeding of this dominant stud and its similar pedigree pattern to his pre-potent Norwich contemporary, Ch. Trumpton Lord Redwood. Ch. Mt. Paul Rowdy is Nobleman's influential American bred half brother through their sire. Nobleman's photo is in the Nanfan Group photo.

## Dam:

Ch.  
Nanfan Noctis

{ Ch. Nanfan Heckle J.W.  
{ Nanfan Hayseed  
{ Nanfan Buckwheat  
{ Ch. Nanfan Nimbus

## CH. RAGUS WHIPCORD

Breeders & Owners: **Mrs. M.G. and Miss L.A. Bunting**  
Born: **October 5, 1971**



## Sire:

Ragus  
Humphrey Bear

{ Nanfan Nimble  
{ Ch. Edburton Hilarity  
{ Gotoground Moley dual C.C.  
{ Ch. Nanfan Nimbus  
{ Ch. Nanfan Heckle JW  
{ Ragus Penny Wise

## Dam:

Ragus Who Dat

{ Ragus Sir Bear dual C.C.  
{ Ragus Winnie the Pooh  
{ Withalder We Winjam  
{ Withalder We Stout  
{ Nanfan Earwig  
{ Ch. Withalder We Wingding

**Ch. Ragus Whipcord, J.W.**, the first Norfolk black back to gain his title. Undoubtedly, his color descends from Red Duster of Redlawn, Ellet Spruce, and Hunston Holy Smoke, himself a black and tan of the 50's back to Red Wraith, Tiny Tim of Biffin, and prick-ear, Ch. Farndon Red Dog and Smudge.

# ALL TIME LEADING NORFOLK DAMS

## THE NANFAN GROUP

87



Girl with  
Ch. Snapshot

Joy Taylor with  
Am. Ch. Stormcock

Girl with Sickle,  
Ch. Nobleman,  
& Ch. Cinnamon

### Sire:

Ch. Gotoground Widgeon  
Bunny

Gotoground Foxhunter

Ragus Merry Maid

Ragus Solomon Grundy

Gotoground Tiddlywinks

Ch. Waveney Valley Alder

Congham Merry Moth

### Dam:

Ch. Hunston Hedge Betty

Ch. Waveney Valley Alder

Hunston Herald

Elle Spruce, CC

Pennie of Waveney Valley

Hunston Herald

Hunston Ha Penny

**GOTOGROUND CUCKOO** (Ch. Gotoground Widgeon Bunny x Hunston Hedge Betty), sister of Gotoground Diana, gran-dam of Ch. Ickworth Ready, dam of 4 and 1 Eng.-Am. champions between 1963 and 1971 by three different sires all also related to Ch. Gotoground Widgeon Bunny.

### Sire:

Ch. Nanfan Heckle jw

Nanfan Nimble

Nanfan Hayseed

Gotoground Moley, 2 c.c's.

Ch. Nanfan Nimbus

Nanfan Nimrod

Hunston Hedge Warber

**NANFAN SNAPSHOT, (Bitch)**  
Breeder and Owner: **Mrs. M.J. Taylor**  
Born: **February 10, 1967**

### Dam:

Gayrunner Golden Spangle

Moortop Rinty

Gayrunner

Moortop Punch

Moortop Babydam, c.c.

Hunston Hardnut

Fluellen Lucy Glitters

**CH. NANFAN SNAPSHOT, 1067** (Ch. Nanfan Heckle, J.W. x Gayrunner Golden Spangle) dam of 4 and 1 Int. Champions by Ch. Nanfan Nobleman, J.W., a double Ch. Heckle grandson.

### Sire:

Ch. Ickworth Ready  
J.W.

Kirby Freddy

Kirby Tresarden Curvet

Nanfan Nimble

Nanfan Hannah

Kirby Freddy

Gotoground Diana

**CH. RAGUS BROWN SUGAR (Bitch)**  
Breeder & Owners: **Mrs. & Miss Bunting**  
Born: **March 1, 1972**

### Dam:

Ch. Ragus Bewitched

Ragus Sir Bear dual C.C.

Ragus Baby Doll

Withalder We Winjam

Withalder We Stout

Ch. Edburton Jackaroo

Ragus Bumble Bee

**CH. RAGUS BROWN SUGAR, 1972** (Ch. Ickworth Ready, J.W. x Ch. Ragus Bewitched) has had 4 and 1 Eng. Am. champions in four litters by the black and tan Ch. Ragus Whipcord, J.W.

## FOUNDING A NORFOLK LINE

88

Colonsay was the stronghold for drop-ears during World War II. These dogs, placed to work on neighboring farms, held the record for 150 rats during an afternoon's threshing. There was local demand for these thrifty keepers. Discouraged by the drop-ear ring defeats and changing show type of prick-ears, Miss Macfie led the movement to breed separation, accomplished in 1964, shortly before her death.



**TINY TIM OF BIFFIN**



**CH. BIFFIN OF BEAUFIN**



**LITTLE JANE**

**TINY TIM OF BIFFIN** (Ch. Biffin of Beaufin x Little Jane) became the founding sire of Miss Macfie's Colonsays in 1935. He carried the black and tan gene and was reportedly "a small hard game sort, full of terrier character"

**CH. BIFFIN OF BEAUFIN** - good headed with dark eyes, pronounced stop and hard wiry close-lying coat of rich red. He was short backed, had heavy bone, and lacked rear angulation. He got his championship at 3½, just three years after breed recognition in 1932. His two most influential sons were Miss Macfie's drop-ear, Tiny Tim of Biffin and Mr. West's prick-ear, Red Pepper. His daughter, Ch.Merry, is on the cover.

**LITTLE JANE** (Carr x Susan) excelled in head, expression, and coat. She is also the dam of David Copperfield, a prick-ear influence and daughter Dawn of Cynval who strongly influenced the Colonsays through her son, Snelston Rogue.



## FROM COLONSAY TO BETHWAY

89



**Colonsay Fag Waggoner, We Three, and Flip** (right side) were sire, grandsire, and common ancestor of Ch. Colonsay Kelly's Eye, the foundation bitch for the Bethway Kennel in 1954.



**Ch. Colonsay's Kelly Eye** from whom all Bethway dogs are descended.



**Ch. Bethway's Tony** (Hunston High Flier X Ch. Colonsay Kelly's Eye) the only American grandson of Ch. Waveney Valley Alder and the sire of 5 Bethway Champions.



**Ch. Colonsay Kelly's Eye** holds the all time brood bitch record with 6 drop-ear champions from 3 different studs.



Barbara Fournier with **Chs. Bethway's Scarlet and Cricket**, producing granddaughters of Ch. Colonsay Kelly's Eye

# ANDERSCROFT RUFFIAN

90

Owner -

ANDERSCROFT KENNELS, REG.  
JANE M. ANDERSON  
PEQUOTSEPOS ROAD  
MYSTIC, CONN. 06355  
(203) 536-3104

Breeder -

OWNER

A.K.C.# - RA 253834

Sex - FEMALE

Color - RED

Birth Date - 6 JULY 1975

Ear Type - DROP

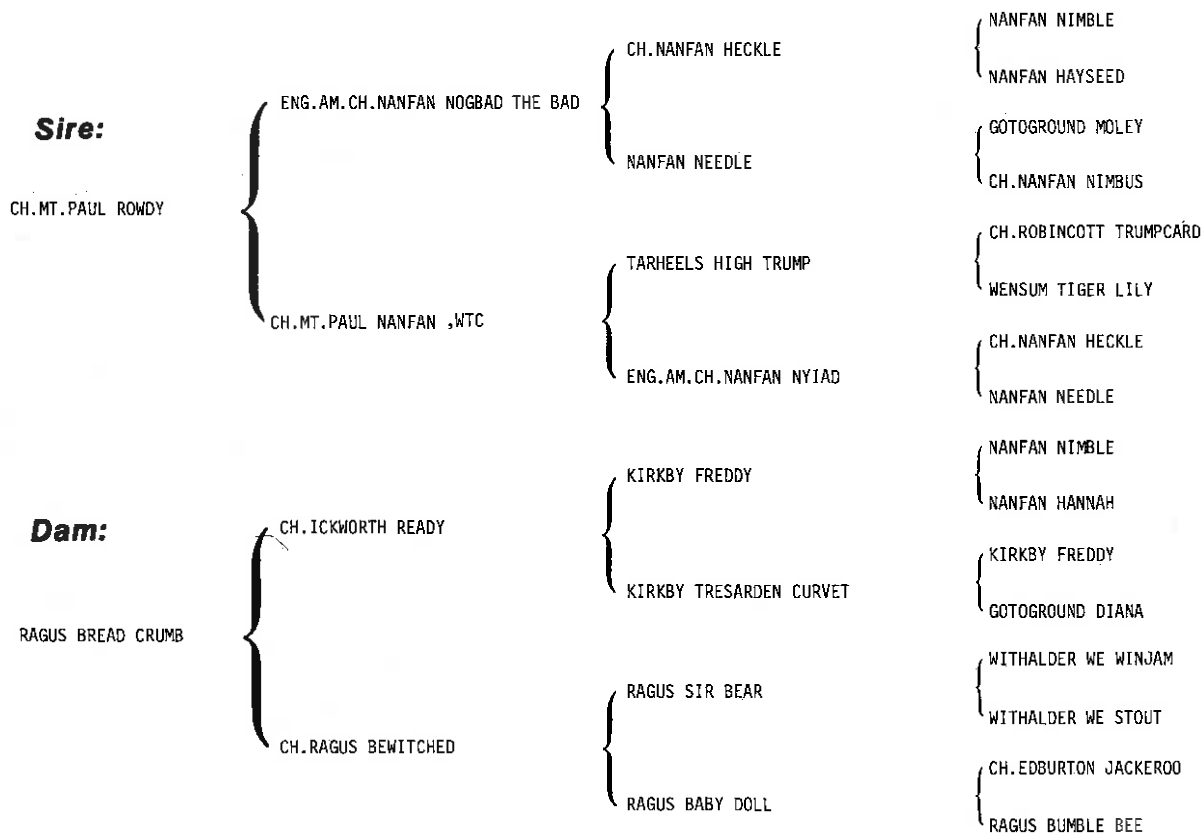

RUFFIAN'S FIRST LITTER WHELPED 5/30/78 - SIRED BY IMP. ELVE PURE MAGIC.  
JUDGES BEST DROP-EARED BY MR. WEAR AT '78 N.T.C. SPECIALTY SWEEPSTAKE.

# CH. KINSPRIT NUTCRACKER

91

## Owner -

DR. JOHN A. BABETT  
103 EAST PEMBREY DRIVE  
WILMINGTON, DELAWARE 19803  
(302) 478-3422

## Breeder -

ELLEN B. KENNELLY  
BOX 3883  
GREENVILLE, DELAWARE 19807

A.K.C.# - RA 87396

Sex - MALE

Color - WHEATEN

Birth Date - 8 OCTOBER 1973

Ear Type - DROP



## Sire:

CH. CASTLE POINT IGUANA

NANFAN TERRAPIN

CASTLE POINT WITHERS

CH. NANFAN HECKLE

FOXHUNTERS TALLY HO

CH. WENDOVER FOXHUNTER

CASTLE POINT TWINING

NANFAN NIMBLE

NANFAN HAYSEED

GOTOGROUND FOXHUNTER

GUMDROP

GOTOGROUND FOXHUNTER

WENDOVER APPLE

CH. REDNOR RED RUFUS

CASTLE POINT ULTRA

GOTOGROUND MOLEY

CH. NANFAN NIMBUS

NANFAN NIMROD

HUNSTON HEDGE WARBLER

GOTOGROUND GUNNER

CH. WAVENEY VALLEY ALDER SISTER

CH. GOTOGROUND WIDGEON BUNNY

NANFAN NETTLE

## Dam:

NANFAN NUTSHELL

CH. NANFAN HECKLE

NANFAN NEEDLE

NANFAN NIMBLE

NANFAN HAYSEED

GOTOGROUND MOLEY

CH. NANFAN NIMBUS

# CH. CASTLE POINT IGUANA

92

Owner -

MRS. STEVENS BAIRD  
MENDHAM ROAD  
BERNARDSVILLE  
NEW JERSEY 07924  
(201) 766-0046

Breeder -

OWNER

A.K.C.# - R 692571

Sex - MALE

Color - RED

Birth Date - 22 MARCH 1969

Ear Type - DROP



**Sire:**

NANFAN TERRAPIN

CH. NANFAN HECKLE

FOXHUNTERS TALLY HO

NANFAN NIMBLE

NANFAN HAYSEED

GOTOGROUND FOXHUNTER

GUMDROP

GOTOGROUND FOXHUNTER

WENDOVER APPLE

CH. REDNOR RED RUFUS

CASTLE POINT ULTRA

GOTOGROUND MOLEY

CH. NANFAN NIMBUS

NANFAN NIMROD

HUNSTON HEDGE WARBLER

RAGUS SOLOMON GRUNDY

GOTOGROUND TIDDLY WINKS

CH. BETHWAY'S POUND

GEE GEE

RAGUS SOLOMON GRUNDY

GOTOGROUND TIDDLY WINKS

CH. PARTREE COBBLER

MT. PAUL BRIDGET

CH. RED WRAITH

COLONSAY CAULK

GEORGE PINCH

CASTLE POINT TEAPOT

**Dam:**

CASTLE POINT WITHERS

CH. WENDOVER FOXHUNTER

CASTLE POINT TWING

# CH. BETHWAY'S ARAMIS

93

Owner -

BETHWAY KENNELS  
BARBARA S. FOURNIER  
ROUTE 3, BOX 95-G  
SANTA FE, NEW MEXICO  
(505) 983-3087

Breeder -  
OWNER

A.K.C.# - R 550756

Sex - MALE

Color - RED

Birth Date - 18 FEBRUARY 1967

Ear Type - DROP



## Sire:

NANFAN NUGGET

GOTOGROUND MOUSER

CH. NANFAN NIMBUS

GOTOGROUND MOLEY

GOTOGROUND VIXEN

CH. GOTOGROUND WIDGEON BUNNY

NANFAN NETTLE

HUNSTON HIGHFLIER

CH. COLONSAY KELLY'S EYE

CH. WAVENEY VALLEY ALDER

ROBINCOTT TANGO

GOTOGROUND GUNNER

CH. WAVENEY VALLEY ALDER'S SISTER

CH. WAVENEY VALLEY ALDER

RAGUS MERRY MAID

GOTOGROUND FOXHUNTER

RAGUS MERRY MAID

ELEL SPRUCE

NANFAN BRAMBLE

CH. WAVENEY VALLEY ALDER

HUNSTON HERALDA

COLONSAY FAG WAGGER

COLONSAY GRANNY

ELEL SPRUCE

PENNIE OF WAVENEY VALLEY

COLONSAY LIMBO

ROBINCOTT TINKA

## Dam:

CH. BETHWAY'S LITTLE  
TINKER BELL

CH. BETHWAY'S TONY

WENSUM TINKER BELL

ARAMIS EQUALS THE RECORD OF MY FIRST HOME-BRED CHAMPION, BRIGHAM YOUNG, AS A SIRE OF EIGHT CHAMPIONS. HE ENDOWS HIS GET WITH SUBSTANCE, HARSH COATS, LEVEL TOPLINES, AND SOUND MOVEMENT. HE DESCENDS FROM ELEL SPRUCE '48 SEVEN TIMES AND IS THE LEADING DROP EAR PRODUCER OF ALL TIME.

# CH. BETHWAY'S JOHN BOY

## Owner -

BETHWAY KENNELS  
BARBARA S. FOURNIER  
ROUTE 3, BOX 95-G  
SANTA FE, NEW MEXICO  
(505) 983-3087

## Breeder - OWNER

A.K.C.# - RA 143454

Sex - MALE

Color - RED

Birth Date - 3 MAY 1973

Ear Type - DROP



photo credit Bennett Associates  
Cotati, Ca.

## Sire:

CH. BETHWAY'S JOHN

CH. BETHWAY'S PENCE

BETHWAY'S MANDY

CH. RAGUS JIMMY JOE

CH. COLONSAY KELLY'S EYE

CH. BETHWAY'S MR. CHIPS

CH. BETHWAY'S CRICKET

RAGUS SWEET WILLIAM

WAVENEY VALLEY PANDA

COLONSAY FAG WAGGER

COLONSAY GRANNY

CH. BETHWAY'S PENCE

CH. BETHWAY'S PORTIA

RAGUS SOLOMON GRUNDY

RAGUS BRANDY SNAP

CH. BETHWAY'S PENCE

BETHWAY'S MANDY

RAGUS SOLOMON GRUNDY

RAGUS BRANDY SNAP

HUNSTON HIGH FLIER

CH. COLONSAY KELLY'S EYE

CH. WAVENEY VALLEY ALDER

ROBINCOTT TANGO

## Dam:

CH. BETHWAY'S MISS CHOP

CH. BETHWAY'S MR. CRICKET

CH. BETHWAY'S LITTLE TINKER BELL

CH. BETHWAY'S JOHN

CH. BETHWAY'S CRICKET

CH. BETHWAY'S TONY

WENSUM TINKER BELL

THIS LAST SON OF THE EXCELLENT PRODUCER, CH. JOHN, IS THE RESULT OF A SIRE TO GRAND-DAUGHTER MATING. DESPITE LIMITED STUD OPPORTUNITIES IN THIS AREA, A VERY HIGH PERCENTAGE OF HIS GET ARE PROVEN SHOW QUALITY AND HAVE A PERSONALITY PLUS.

# CH. KING'S PREVENTION AHOY

95

## Owner -

MRS. JAMES EDWARD CLARK  
SURREY-RIMSKITTLE KENNELS  
SEALARK FARM  
CECILTON, MARYLAND 21913  
(301) 275-2245

## Breeder -

MRS. STERLING LARRABEE  
KING'S PREVENTION  
CHESTERTOWN, MARYLAND 21620  
(301) 778-3611

A.K.C.# - RA 408545

Sex - FEMALE

Color - RED

Birth Date - 11 MAY 1977

Ear Type - DROP



photo credit Constance Stuart Larrabee

## Sire:

CH. WENDOVER TORRENT

CH. NANFAN STORMCOCK

CH. MT. PAUL TERRACOTTA

CH. NANFAN THISTLE

NANFAN SICKLE

CH. CASTLE POINT IGUANA

NANFAN TILLY TALLY

CH. NANFAN HALLELUJAH

NANFAN NEEDLE

CH. NANFAN THISTLE

GOTOGROUND CUCKOO

CH. NANFAN HECKLE

FOXHUNTERS TALLY HO

CH. NANFAN NINETY

CH. NANFAN SNAPSHOT

NANFAN TERRAPIN

CASTLE POINT WITHERS

CH. NANFAN HECKLE

FOXHUNTERS TALLY HO

NANFAN NIMBLE

NANFAN HAYSEED

GOTOGROUND MOLEY

CH. NANFAN NIMBUS

CH. NANFAN HECKLE

FOXHUNTERS TALLY HO

CH. GOTOGROUND WIDGEON BUNNY

CH. HUNSTON HEDGE BETTY

## Dam:

CH. NANFAN CORRICLE

CH. NANFAN NINETY

CH. CINNAMON OF NANFAN

AHOY HAD A LOVELY TIME MAKING HER DEBUT AT THE 1977 NTCA SPECIALTY MATCH WHERE SHE WAS BEST PUPPY. SHOWN FIVE TIMES TO FINISH SHE WAS BOB AND GROUP THREE AT WILMINGTON, RESERVE AT PENN TREATY, BOB AT BUCKS COUNTY AND BRYN MAWR, ALL TO BE TOPPED BY BOB AT THE 1978 NATIONAL SPECIALTY.

# QUEEN'S GATE BLISS

96

## Owner -

MR. & MRS. JOHN C. DOMBROSKI  
QUEEN'S GATE KENNEL  
PROBST ROAD R.D. 1  
PITTSFORD, N.Y. 14534  
(716) 624-2780

## Breeder -

MRS. JOHN C. DOMBROSKI

A.K.C.# - RA 303308

Sex - FEMALE

Color - RED

Birth Date - 29 JUNE 1976

Ear Type - DROP



## Sire:

TEDIBER TYLER

CH. BADGEWOOD BLAKENEY

KINSPRIT TOKEN, CDX UD

CH. ICKWORTH READY

ENG. AM. CH. BADGEWOOD BONNIE

CH. CASTLE POINT IGUANA

NANFAN NUTSHELL

NANFAN TERRAPIN

CASTLE POINT WITHERS

TAR HEEL'S HIGH TRUMP

CH. WENDOVER FAVOR

KIRKBY FREDDY

KIRKBY TRESARDEN CURVET

CH. NANFAN HECKLE

BADGEWOOD MISS POPPET

NANFAN TERRAPIN

CASTLE POINT WITHERS

CH. NANFAN HECKLE

NANFAN NEEDLE

CH. NANFAN HECKLE

FOXHUNTER TALLY HO

CH. WENDOVER FOXHUNTER

HOPELAND TWINING

ROBINCOTT TRUMP CARD

WENSUM TIGER LILY

GOTOGROUND FOXHUNTER

WENDOVER APPLE

## Dam:

QUEEN'S GATE JONESIE GIRL

CH. CASTLE POINT IGUANA

SEE HOUSE BRAN MUFFIN

PUPPIES OCCASIONALLY



# CH. NEW GARDEN EADITH, CDX CAN. CD

97

## Owner -

MARY D. FINE  
TYLWYTH  
66 ELLISE ROAD  
STORRS, CONN. 06268  
(203) 429-5331

## Breeder -

MR. & MRS. JOHN H. BEELER  
1302 NEW GARDEN ROAD  
GREENSBORO, N.C. 27410

A.K.C.# - RA 284827

Sex - FEMALE

Color - RED

Birth Date - 27 FEBRUARY 1976

Ear Type - DROP



## Sire:

WYMBUR CANTATA

CH. NANFAN HALLELUIA

WYMBUR CANDY PINK

CH. NANFAN NIMBLE

NANFAN HAYSEED

WYMBUR PETER

HUNSTON HULA GIRL

CH. NANFAN HECKLE

FOXHUNTER'S TALLY HO

CH. NANFAN HOPPOCKET

CASTLE POINT TEMPEST

GOTOGROUND MOLEY

CH. NANFAN NIMBUS

NANFAN NIMROD

HUNSTON HEDGE WARBLER

CH. WAVENEY VALLEY ALDER

WAVENEY VALLEY HIGH HOPES

HUNSTON HERALD

HUNSTON HA'PENNY

CH. NANFAN NIMBLE

NANFAN HAYSEED

GOTOGROUND FOXHUNTER

GUMDROP

CH. NANFAN NIMBLE

NANFAN HAYSEED

CH. MT. PAUL ANDERSON

CASTLE POINT SICKLE

## Dam:

CASTLE POINT ELY

NANFAN TERRAPIN

CASTLE POINT BREEZE

CH. NEW GARDEN EADITH CDX CAN. CD, EARNED HER AMERICAN CD AT 8½ MONTHS AND HER CDX AT JUST UNDER 18 MONTHS. BETWEEN THESE TWO TITLES CAME A CANADIAN CD AND HER CHAMPIONSHIP. SHE HAD FIVE PUPPIES BY CH. BADGEWOOD MONTY COLLINS AND IS NOW WORKING TOWARD HER UD.

# CH. BETHWAY'S JOSHUA

98

**Owner -**

SHEILA FORAN  
95 SOMERSET STREET  
WEST HARTFORD, CONN. 06110  
(203) 232-5466

**Breeder -**

BARBARA FOURNIER  
BETHWAY KENNELS

A.K.C.# - R 926126

Sex - MALE

Color - WHEATEN

Birth Date - 18 OCTOBER 1971

Ear Type - DROP



**Sire:**

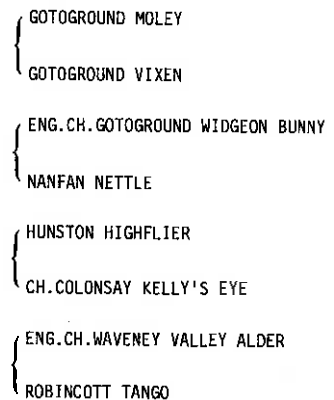
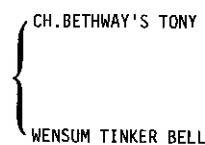
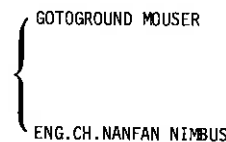
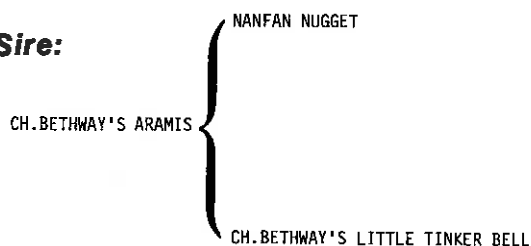

**Dam:**

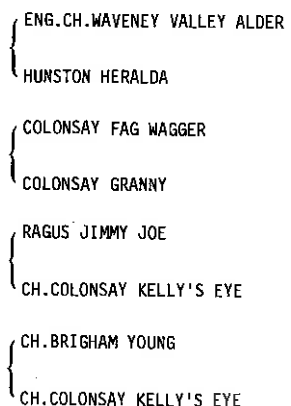
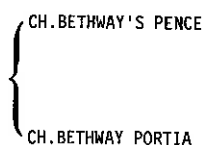
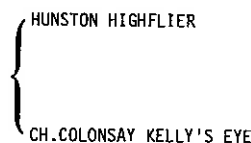
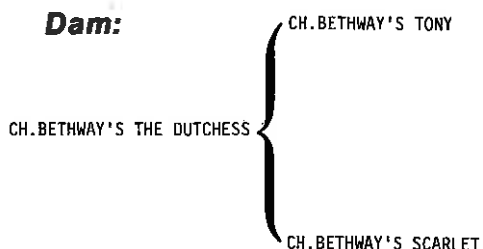

JOSHUA IS A PROVEN SIRE.

# NANFAN NUTSHELL

99

*Owner -*

MRS. R. GRICE KENNELLY  
"KINSPRIT"  
BOX 3883  
GREENVILLE, DELAWARE 19807  
(302) 656-0081

*Breeder -*

MRS. M. J. TAYLOR  
BERROW, MALVERN  
ENGLAND

A.K.C.# - R 799057

*Sex - FEMALE*

*Color - RED*

*Birth Date - 30 JANUARY 1970*

*Ear Type - DROP*



**Sire:**

CH. NANFAN HECKLE

NANFAN NIMBLE

NANFAN HAYSEED

GOTOGROUND MOLEY

CH. NANFAN NIMBUS

NANFAN NIMROD

HUNSTON HEDGE WARBLER

**Dam:**

NANFAN NEEDLE

GOTOGROUND MOLEY

CH. NANFAN NIMBUS

GOTOGROUND GUNNER

WAVENEYVALLEY ALDERISTA

CH. GOTOGROUND WIDGEON BUNNY

NANFAN NETTLE

NANFAN NUTSHELL IS THE DAM OF CH. KINSPRIT NUTCRACKER OWNED BY DR. JOHN A. BABETT AND OF KINSPRIT TOKEN, CDX UD, OWNED BY MRS. WILL PARKER. BOTH ARE SIRED BY CH. CASTLE POINT IGUANA.

# TOUGH TOFF OF THE ISLAND

100

*Owner -*

PEGGY KNAPP  
342 GREENS FARMS ROAD  
WESTPORT, CONN. 06880  
(203) 259-1830

*Breeder -*

PRUDENCE READ  
NARROWS ROAD  
BEDFORD HILLS, N.Y.  
(914) BE 4-7002

A.K.C.# - RA 292900

*Sex -* MALE

*Color -* BLACK & TAN

*Birth Date -* 17 FEBRUARY 1976

*Ear Type -* DROP



photo credit Martin Booth

**Sire:**

ICKWORTH BLACKSMITH

ENG.CH.RAGUS BUCCANEER

ICKWORTH PROPER PICKEL

ENG.CH.RAGUS WHIPCORD

RAGUS BREAD CRUMB

ENG.CH.ICKWORTH READY

ICKWORTH PROPER PRETTY

**Dam:**

JOY OF JASMINE JONES

CH.BETHWAY'S MR.KENNEDY

JINGO JONES

CH.BETHWAY'S PENCE

BETHWAY PORTIA

JEEP JONES

JILL JONES

TOUGH IS A DELIGHTFUL PERSONALITY AND A GREAT CONVERSATIONALIST  
A SPEEDY RUNNER AND A RECORD TAIL-WAGGER - A LOVING DOG AND  
PROVEN STUD.

# ENG. CH. ICKWORTH PETER'S PENCE

101

## Owner -

CONSTANCE S. LARRABEE  
KING'S PREVENTION KENNELS  
CHESTERTOWN, MARYLAND 21620  
(301) 778-3611

## Breeder -

MISS A.L. HAZELDINE  
ICKWORTH NORFOLK TERRIERS  
ICKWORTH - OXFORD ROAD  
YARNTON, OXON. ENGLAND

A.K.C.# - RA 402055

Sex - MALE

Color - RED

Birth Date - 30 JULY 1975

Ear Type - DROP



photo credit Sally Anne Thompson

## Sire:

ENG. INT. CH. RAGUS  
BUTTERMILK

CH. ICKWORTH READY

CH. RAGUS BEWITCHED

KIRKBY FREDDY

KIRKBY TRESARDEN CURVET

RAGUS SIR BEAR

RAGUS BABY DOLL

KIRKBY FREDDY

KIRKBY TRESARDEN CURVET

CH. COLONSAY RED TABS

COLONSAY PRETTY PRETTIES

NANFAN NIMBLE

NANFAN HANNAH

KIRKBY FREDDY

GOTOGROUND DIANA

WITHALDER WE WINJAM

WITHALDER WE STOUT

CH. EDBURTON JACKEROO

RAGUS BUMBLE BEE

NANFAN NIMBLE

NANFAN HANNAH

KIRKBY FREDDY

GOTOGROUND DIANA

KIRKBY FREDDY

COLONSAY POP

CH. COLONSAY ORDERLEY DOG

COLONSAY TOTTIE

## Dam:

ICKWORTH PENNY PIECE

CH. ICKWORTH READY

CH. ICKWORTH PROPER PRETTY

ENG. CH. ICKWORTH PETER'S PENCE, 1976 BEST NORFOLK TERRIER AND 1977 BEST NORFOLK DOG IN ENGLAND, HAS JOINED THE SMALL SELECT GROUP OF DROP EARS AT KING'S PREVENTION. IN 1977, HIS BREEDER, MISS ALICE HAZELDINE, SET A RECORD AS BREEDER-OWNER OF THE 3 TOP NORFOLK WINNERS. PETER'S PENCE, WINNER OF THE CH. ICKWORTH READY MEMORIAL CUP IN MEMORY OF HIS FAMOUS GRAND-SIRE, IS "A REAL TERRIER - THE BEST."

# CH. NANFAN CORRICLE

102

## Owner -

CONSTANCE S. LARRABEE  
KING'S PREVENTION KENNELS  
CHESTERTOWN, MARYLAND 21620  
(301) 778-3611

## Breeder -

MRS. M. J. TAYLOR  
NANFAN NORFOLK TERRIERS  
STANDHALL COTTAGE  
BERROW, NR. MALVERN  
WORCESTERSHIRE, ENGLAND

A.K.C.# - RA 250302

Sex - FEMALE

Color - RED

Birth Date - 13 SEPTEMBER 1974

Ear Type - DROP



## Sire:

CH. NANFAN NINETY

CH. NANFAN HALLELUIA

NANFAN NEEDLE

NANFAN NIMBLE

NANFAN HAYSEED

GOTOGROUND MOLEY

CH. NANFAN NIMBUS

CH. NANFAN HECKLE

FOXHUNTER'S TALLY HO

CH. GOTOGROUND WIDGEON BUNNY

CH. HUNSTON HEDGE BETTY

GOTOGROUND MOLEY

CH. NANFAN NIMBUS

NANFAN NIMROD

HUNSTON HEDGE WARBLER

GOTOGROUND GUNNER

CH. WAVENEY VALLEY ALDER SISTER

CH. GOTOGROUND WIDGEON BUNNY

NANFAN NETTLE

NANFAN NIMBLE

NANFAN HAYSEED

GOTOGROUND FOXHUNTER

GUMDROP

GOTOGROUND FOXHUNTER

RAGUS MERRY MAID

CH. WAVENEY VALLEY ALDER

HUNSTON HERALDA

## Dam:

CH. CINNAMON OF NANFAN

CH. NANFAN THISTLE

GOTOGROUND CUCKOO

CH. NANFAN CORRICLE FOUNDED THE KING'S PREVENTION DROP EAR NORWICH IN 1975. SHE HAS PRODUCED SIX OUTSTANDING PUPPIES IN THREE LITTERS BY CH. WENDOVER TORRENT AND ENG. CH. ICKWORTH PETER'S PENCE. ONE OF THEM, CH. KING'S PREVENTION AHOY, WAS 1977 BEST PUPPY IN N.T.C. MATCH AND BW IN THE 1978 SPECIALTY.

# CH. LYNDORS MISTER

103

Owner -  
LYNDOR KENNELS  
DORIS & JEROME L. GERL  
R.F.D.#1, BOX 156  
BETHLEHEM, CONN. 06751  
(203) 266-7305

Breeder -  
OWNER

A.K.C.# - RA 260757

Sex - MALE  
Color - RED WHEATEN  
Birth Date - 30 AUGUST 1975  
Ear Type - DROP

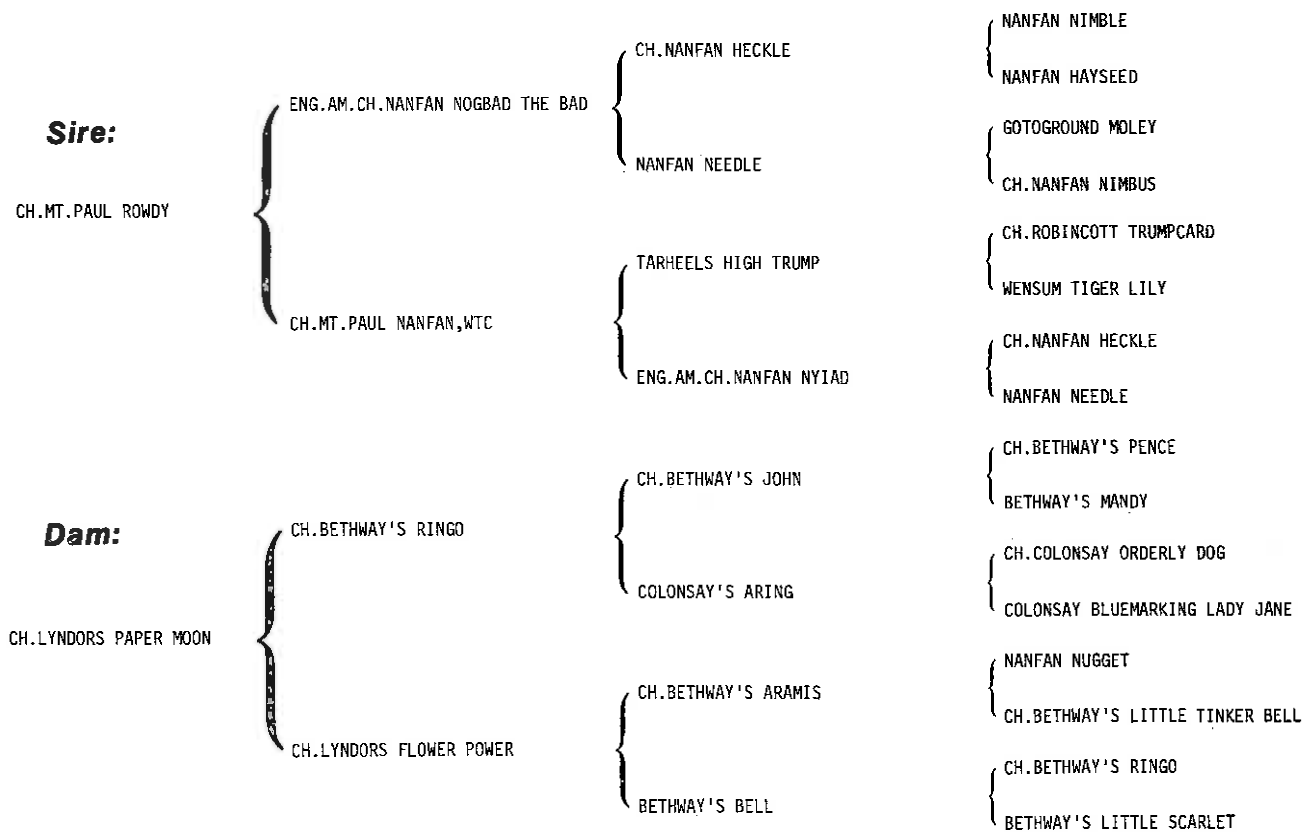

CH. LYNDORS MISTER, WE FEEL IS AN OUTSTANDING EXAMPLE OF THE STANDARD: A SOUND, WELL BALANCED, AND TYPEY NORWICH. WHILE BEING SHOWN SPARINGLY AS A SPECIAL, "MISTER" HAS BEEN BEST OF BREED SIX TIMES.

# TURKHILL'S BROWN NECTAR

104

## Owner -

MR. & MRS. JOSEPH MATTISON, III  
CYBELE'S KENNEL  
YACHT CYBELE  
NORTH WATER STREET  
BOX 965, EDGARTOWN  
MASS. 02539  
(617) 627-5515

## Breeder -

HILDEGARDE R. SLOCUM  
TURKHILL KENNEL  
DUCK POND ROAD  
GLEN COVE, N.Y. 11542  
(516) 676-2681

A.K.C. # - RA 295976

Sex - FEMALE

Color - RED WHEATEN

Birth Date - 8 MAY 1976

Ear Type - DROP

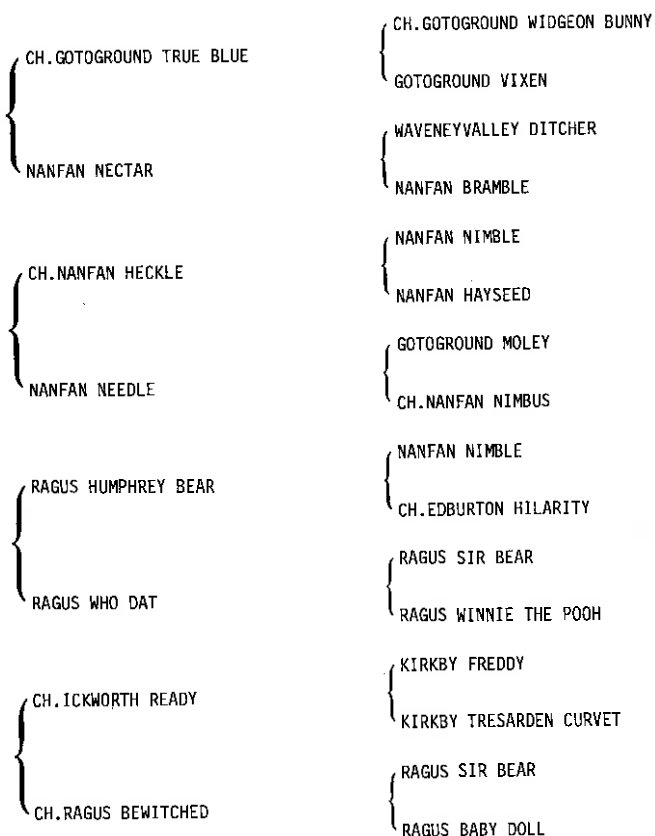
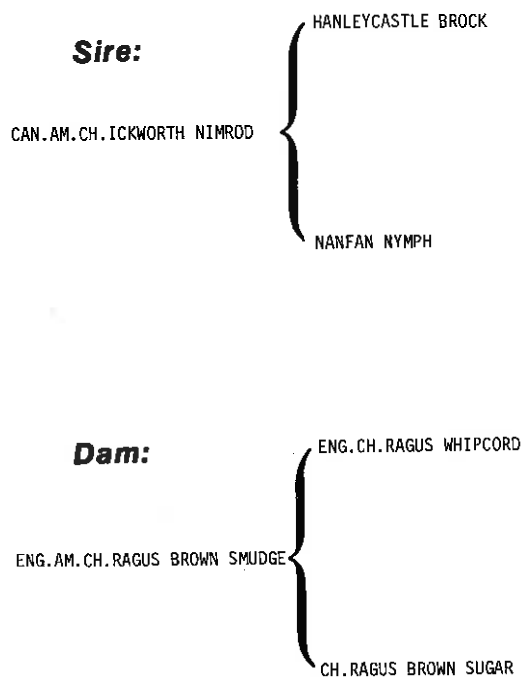

SWEEPSTAKES DROP EAR WINNER - SPECIALTY - MAY 1977  
BEST DROP EAR & BEST ADULT - MATCH SHOW - OCT. 1977



# MAX-WELL'S WILLIAM PENN

105

## Owner -

MAX-WELL'S KENNELS  
BARBARA MILLER & SUZANN BOBLEY  
455 GLEN COVE ROAD  
EAST HILLS  
ROSLYN, NEW YORK 11576

## Breeder - OWNER

A.K.C.# - RA 311857

Sex - MALE

Color - RED

Birth Date - 3 MAY 1976

Ear Type - DROP



## Sire:

CH. BADGEWOOD MORESTON

CH. BADGEWOOD BLAKENEY

CH. BADGEWOOD MISS ALICE

## Dam:

MAX-WELL'S RUM RAISON

CH. BADGEWOOD MONTY COLLINS

BETHWAY'S MISS SUSIE

ENG. CH. ICKWORTH READY

ENG. AM. CH. BADGEWOOD BONNIE

CAN. AM. CH. ICKWORTH NIMROD

CH. BADGEWOOD KING'S LYNN

ENG. CH. ICKWORTH NIMROD

CH. BADGEWOOD KING'S LYNN

CH. BETHWAY'S MR. CRICKET

BETHWAY'S CHATHAM TWIGGY

KIRKBY FREDDY

KIRKBY TRESARDEN CURVET

ENG. CH. NANFAN HECKLE

BADGEWOOD MISS POPPET

HANLEYCASTLE BROCK

NANFAN NYMPH

ENG. CH. ICKWORTH READY

ENG. AM. CH. BADGEWOOD BONNIE

HANLEYCASTLE BROCK

NANFAN NYMPH

ENG. CH. ICKWORTH READY

ENG. CH. BADGEWOOD BONNIE

BETHWAY'S JOHN

CH. BETHWAY'S CRICKET

CH. BETHWAY'S ARAMIS

CH. BETHWAY'S BITTER SWEET

MAX-WELL KENNELS IS BUILT UPON STRONG FOUNDATION STOCK. WE STRIVE FOR SOUNDNESS AND THE CONTINUATION OF EXCELLENT TEMPERAMENT. MAX-WELL'S WILLIAM PENN IS PROVING HIMSELF AS A STAUNCH COMPETITOR IN THE SHOW RING. HIS EXCELLENT BONE, LEVEL TOPLINE, AND FINE MOVEMENT MAKE US PROUD TO HAVE BRED HIM.

# MT. PAUL TERRACOTTA

104

Owner

101

DER, JR.  
CE  
07090  
(201) 79

Breeder -  
MRS. JOHN L. WINSTON  
MT. PAUL FARM  
GLADSTONE, N.J. 07934

A.K.C.# - R 887594

Sex - FEMALE  
Color - RED  
Birth Date - 17 JULY 1971  
Ear Type - DROP



## Sire:

CH. CASTLE POINT IGUANA

NANFAN TERRAPIN

CASTLE POINT WITHERS

CH. NANFAN HECKLE

FOXHUNTERS TALLY HO

CH. WENDOVER FOXHUNTER

CASTLE POINT TWINING

NANFAN NIMBLE

NANFAN HAYSEED

GOTOGROUND FOXHUNTER

GUMDROP

NANFAN NIMBLE

NANFAN HAYSEED

GOTOGROUND FOXHUNTER

GUMDROP

GOTOGROUND FOXHUNTER

WENDOVER APPLE

CH. REDNOR RED RUFUS

CASTLE POINT ULTRA

GOTOGROUND MOLEY

CH. NANFAN NIMBUS

NANFAN NIMROD

HUNSTON HEDGE WARBLER

RAGUS SOLOMON GRUNDY

GOTOGROUND TIDDLY WINKS

CH. BETHWAY'S POUND

GEE GEE

## Dam:

NANFAN TILLY TALLY

CH. NANFAN HECKLE

FOXHUNTERS TALLY HO

TERRY IS THE DAM OF CH. WENDOVER TORRENT AND TEMPEST, THE LAST PUPPIES REARED AT WENDOVER FARM. BOW AT THE '72 SPECIALTY UNDER JIM HANNING, SHE WAS JUDGED BEST DROP EAR OVER CH. MT. PAUL ROWDY & CH. BADGEWOOD MONTY COLLINS BY ENGLISH JUDGE MISS F. HAMILTON AT THE '74 N.T.C. OPEN SWEEPSTAKES.

# CH. NANFAN STORMCOCK

107

**Owner -**

MRS. ALBERT E. MEDER, JR.  
508 SALTER PLACE  
WESTFIELD, N.J. 07090  
(201) 233-7179

**Breeder -**

MRS. M. J. TAYLOR  
STANDHALL COTTAGE  
BERROW NR. MALVERN  
WORCS. ENGLAND  
BIRTSMORTON 314

A.K.C.# - RA 193007

Sex - MALE

Color - RED

Birth Date - 8 OCTOBER 1973

Ear Type - DROP

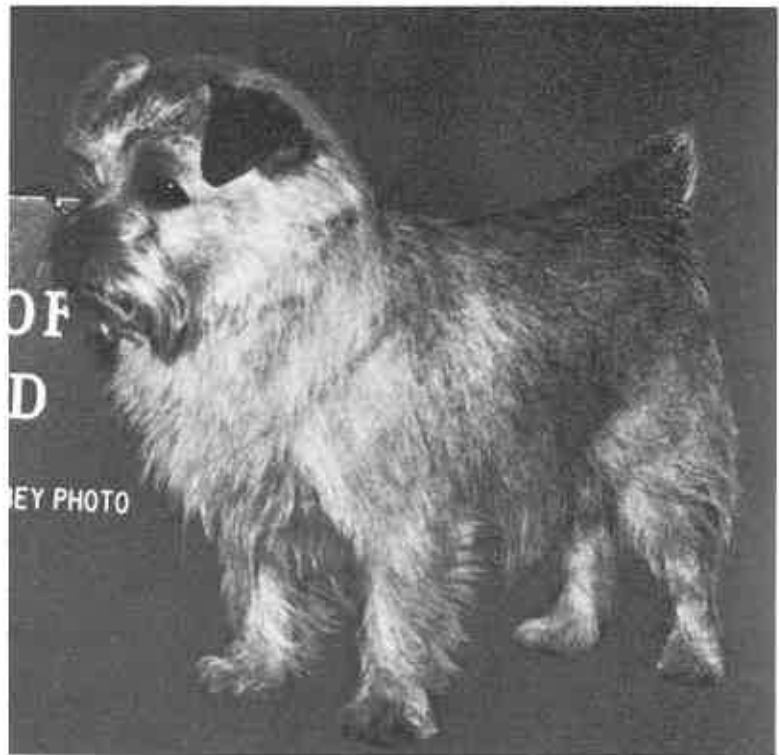

**Sire:**

CH. NANFAN THISTLE

CH. NANFAN HECKLE

FOXHUNTERS TALLY HO

NANFAN NIMBLE

NANFAN HAYSEED

GOTOGROUND FOXHUNTER

GUMDROP

CH. NANFAN NOGBAD THE BAD

CH. NANFAN NOCTIS

CH. NANFAN HECKLE

GAYRUNOR GOLDEN SPANGLE

GOTOGROUND MOLEY

CH. NANFAN NIMBUS

NANFAN NIMROD

HUNSTON HEDGE WARBLER

RAGUS SOLOMON GRUNDY

GOTOGROUND TIDDLY WINKS

CH. BETHWAY'S POUND

GEE GEE

CH. NANFAN HECKLE

CH. NANFAN NEEDLE

CH. NANFAN HECKLE

NANFAN NOBILITY

NANFAN NIMBLE

NANFAN HAYSEED

MOORTOP RINTY

GAYRUNOR

**Dam:**

NANFAN SICKLE

CH. NANFAN NOBLEMAN

CH. NANFAN SNAPSHOT

IMPORTED AS A SUCCESSFUL YOUNG WINNER, HIS SIRE'S BROTHER, NANFAN TERRAPIN, AND SISTER, NANFAN TILLY TALLY, HAVE BEEN LEADING PRODUCERS HERE. THEIR AMERICAN BRED DAM, TALLY HO WAS EXPORTED TO JOY TAYLOR BY MRS. WINSTON IN 1965. STORMY Sired CH. WENDOVER TORRENT IN HIS FIRST LITTER AND TORRENT Sired CH. KING'S PREVENTION AHOY IN HIS FIRST LITTER.

# DOVER TEMPEST

104

901

Breeder  
MRS. STANLEY LORY  
MENDHAM, N.J.

A.K.C.# - RA 221462

Sex - FEMALE

Color - RED

Birth Date - 31 MAY 1975

Ear Type - DROP



**Sire:**

CH.NANFAN THISTLE

CH.NANFAN STORMCOCK

**Dam:**

CH.CASTLE POINT IGUANA

CH.MT.PAUL TERRACOTTA

NANFAN SICKLE

NANFAN TILLY TALLY

CH.NANFAN HECKLE

FOXHUNTERS TALLY HO

CH.NANFAN NOBLEMAN

CH.NANFAN SNAPSHOT

NANFAN TERRAPIN

CASTLE POINT WITHERS

CH.NANFAN HECKLE

FOXHUNTERS TALLY HO

NANFAN NIMBLE

NANFAN HAYSEED

GOTOGROUND FOXHUNTER

GUMDROP

CH.NANFAN NOGBAD THE BAD

CH.NANFAN NOCTIS

CH.NANFAN HECKLE

GAYRUNOR GOLDEN SPANGLE

CH.NANFAN HECKLE

FOXHUNTERS TALLY HO

CH.WENDOVER FOXHUNTER

CASTLE POINT TWINING

NANFAN NIMBLE

NANFAN HAYSEED

GOTOGROUND FOXHUNTER

GUMDROP

TEMPEST HAS MAJOR POINTS AND IS PRESENTLY TAKING TIME OUT FOR HER FIRST LITTER.

# SEEHOUSE WHIST

109

Owner -  
ELIZABETH R. MORE  
69 HALLAM ROAD  
BUFFALO, N.Y. 14216  
(716) 876-4338

Breeder -  
ELEANOR C. EVANS (SCAIFE)  
SEEHOUSE KENNELS  
WILLARDSHIRE ROAD  
EAST AURORA, NEW YORK  
(716) 652-5118

A.K.C.# - R 682756

Sex - FEMALE  
Color - RED  
Birth Date - 9 MARCH 1969  
Ear Type - DROP



## Sire:

TARHEEL'S HIGH TRUMP

ROBINCOTT TRUMP CARD

WENSUM TIGER LILY

ROBINCOTT TROTTER

ROBINCOTT TERRY LYNE

CH. WAVENEY VALLEY ALDER

ROBINCOTT TANGO

RAGUS SOLOMON GRUNDY

GOTOGROUND TIDDLY WINKS

CH. PARTREE COBBLER

MT. PAUL BRIDGET

COLONSAY LIMBO

ROBINCOTT TEAZEL

ROBINCOTT TIMOTHY TITUS

ROBINCOTT TINKA

ELEL SPRUCE

PENNIE OF WAVENEY VALLEY

COLONSAY LIMBO

ROBINCOTT TINKA

CH. WAVENEY VALLEY ALDER

RAGUS SWEET SUE

CH. WAVENEY VALLEY ALDER

RAGUS MERRY MAID

CH. COBBLER OF BOXTED

CORRY PINCH

GEORGE PINCH

CASTLE POINT TRIVET

## Dam:

CH. WENDOVER FAVOR

GOTOGROUND FOXHUNTER

WENDOVER APPLE

# WENDOVER TALENT, UD

110

Owner -

MRS. WILL PARKER  
HIDDEN SPRING LANE  
RYE, NEW YORK 10580  
(914) 967-2307

Breeder -

MRS. STANFORD MALLORY

A.K.C.# - R 789878

Sex - FEMALE

Color - RED

Birth Date - 10 JULY 1970

Ear Type - DROP



**Sire:**

CH. WENDOVER FOXHUNTER

GOTOGROUND FOXHUNTER (IMP.)

WENDOVER APPLE

RAGUS SOLOMON GRUNDY

GOTOGROUND TIDDLYWINKS

CH. PARTREE COBBLER

MT. PAUL BRIDGET

KIRKBY FREDDY

KIRKBY TRESARDEN CURVET

COLONSAY WOODCOCK

GOTOGROUND CUCKOO

CH. WAVENEY VALLEY ALDER

RAGUS SWEET SUE

CH. WAVENEY VALLEY ALDER

RAGUS MERRY MAID

CH. COBBLER OF BOXTED

CORREY PINCH

GEORGE PINCH

CASTLE POINT TRIVET

NANFAN NIMBLE

NANFAN HANNAH

KIRKBY FREDDY

GOTOGROUND DIANA

COLONSAY CHERUB

COLONSAY NOSE WELL DOWN

CH. GOTOGROUND WIDGEON BUNNY

CH. HUNSTON HEDGE BETTY

**Dam:**

ICKWORTH MOONLIGHT  
(ENG. IMP.)

CH. ICKWORTH READY

ICKWORTH BLUEMARKING KATRIONA

I HAVE BRED OR OWNED SIX NORWICH SINCE 1962. MY FIRST, A BITCH, BETHWAY'S TRISCUIT CD, HAD A UD DAUGHTER AND A CDX SON. KINSPRIT TOKEN UD AND TEROLIN TARA, AM. CAN. CD, BOTH HAVE CHAMPION LITTER MATES. BEST KNOWN OF THE PACK IS TALENT WHO COMPETES IN SCENT RELAY RACING OVER HURDLES IN TORONTO AND NEW YORK (SEE OBEDIENCE PAGE)

# KING'S PREVENTION BELINDA

111

## Owner -

LINDA PLUMMER  
7421 ELGAR STREET  
SPRINGFIELD, VA. 22151  
(703) 750-1265

## Breeder -

CONSTANCE S. LARRABEE  
KING'S PREVENTION KENNELS  
CHESTERTOWN, MARYLAND 21620

A.K.C.# - RL 567909

Sex - FEMALE

Color - RED

Birth Date - 12 DECEMBER 1977

Ear Type - DROP



photo credit Sally Anne Thompson

## Sire:

ENG. CH. ICKWORTH PETER'S  
PENCE

ENG. INTER. CH. RAGUS BUTTERMILK

CH. ICKWORTH READY

CH. RAGUS BEWITCHED

KIRKBY FREDDY

KIRKBY TRESARDEN CURVET

RAGUS SIR BEAR

RAGUS BABY DOLL

KIRKBY FREDDY

KIRKBY TRESARDEN CURVET

CH. COLONSAY RED TABS

COLONSAY PRETTY PRETTIES

NANFAN NIMBLE

NANFAN HAYSEED

GOTOGROUND MOLEY

CH. NANFAN NIMBUS

CH. NANFAN HECKLE

FOXHUNTER'S TALLY HO

CH. GOTOGROUND WIDGEON BUNNY

CH. HUNSTON HEDGE BETTY

## Dam:

CH. NANFAN CORRICLE

CH. NANFAN NINETY

CH. NANFAN HALLELUJAH

NANFAN NEEDLE

CH. NANFAN THISTLE

GOTOGROUND CUCKOO

CH. CINNAMON OF NANFAN

I HAVE HAD PRICK-EAR NORWICH FOR 8 YEARS BUT KING'S PREVENTION BELINDA WON ME OVER WITH THAT TYPICAL DROP-EAR CHARM. A HALF-SISTER (DAM'S SIDE) TO BOS AT 1978 N.T. CLUB SPECIALTY, FROM FIRST LITTER Sired IN THIS COUNTRY BY MRS. LARRABEE'S RECENT IMPORT, I FEEL BELINDA HAS A PROMISING FUTURE AS MY DROP-EAR FOUNDATION BITCH.

# WENDOVER NETTLE

112

**Owner -**

DONALD & AVIS PREVETTE  
AVDON  
319 EAST STREET  
PITTSFORD, N.Y. 14534  
(716) 586-6544

**Breeder -**

PRICILLA B. MALLORY &  
CAROL A. BARSTOW  
ALLENTOWN, PA.

A.K.C.# - RA 228624

Sex - FEMALE

Color - RED

Birth Date - 2 JULY 1975

Ear Type - DROP

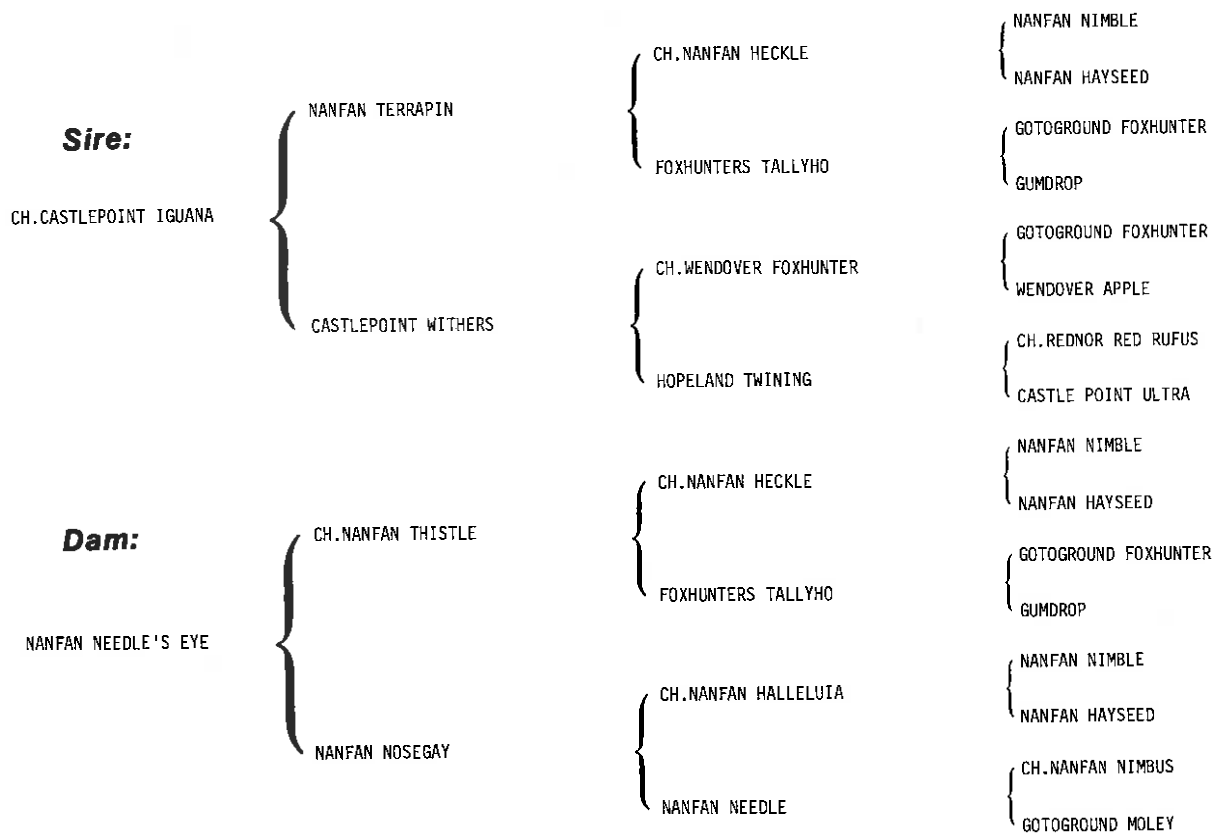

OUTSTANDING BLOODLINES - HOMEBRED LOVABLE COMPANIONS, SHOW, EXCELLENT HUNTERS.  
PUPPIES BY TEDIBER TYLER (KINSPRIT TOKEN, U.D. x CH. BADGEWOOD BLAKENEY) x NETTLE.



# ELVE PURE MAGIC

113

Owner -

MRS. CURTIS S. READ  
48 BERRY HILL ROAD  
OYSTER BAY, N.Y. 11771  
(516) 922-4557

Breeder -

MR. G. M. CRAWLEY

E.K.C.# - B 207013B8

Sex - MALE

Color - RED

Birth Date - 1 MARCH 1977

Ear Type - DROP



**Sire:**  
RAGUS BITTERMAN { CH. ICKWORTH PATHFINDER  
CH. RAGUS BROWN SMUDGE

**Dam:**  
RAGUS BROWN CIDER { CH. RAGUS WHIPCORD  
CH. RAGUS BROWN SUGAR

{	CH. RAGUS BUTTERMILK	{	CH. ICKWORTH READY
	CH. ICKWORTH PROPER PRETTY		CH. RAGUS BEWITCHED
{	CH. RAGUS WHIPCORD	{	CH. COLONSAY RED TABS
	CH. RAGUS BROWN SUGAR		COLONSAY PRETTY PRETTIES
{	RAGUS HUMPHREY BEAR	{	RAGUS HUMPHREY BEAR
	RAGUS WHO DAT		RAGUS WHO DAT
{	CH. ICKWORTH READY	{	CH. ICKWORTH READY
	CH. RAGUS BEWITCHED		CH. RAGUS BEWITCHED
{		{	NANFAN NIMBLE
			CH. EDBURTON HILARITY
{		{	RAGUS SIR BEAR
			RAGUS WINNIE THE POOH
{		{	KIRKBY FREDDY
			KIRKBY TRESARDEN CURVET
{		{	RAGUS SIR BEAR
			RAGUS BABY DOLL

"TG" IS A GAME AND GREGARIOUS DOG OF GOOD BREED TYPE WITH CORRECT CHARACTERISTICS. HIS SHOW WINS INCLUDE BEST DROP EAR IN 1978 SWEEPSTAKES AND BOTH MAJORS. A PROVEN SIRE, HE WAS X-RAYED FOR SOUNDNESS AT 12 MONTHS AND IS AT PUBLIC STUD. PHOTO AT 1 YR. BY M. SWAN.

# GLORI'S J & B OF BETHWAY

114

## Owner -

PATRICIA RICE &  
MARGARET L. GLOE  
GLORI KENNELS  
RTE. 1, BOX 92-J  
SANTA FE, N.M. 87501  
(505) 753-4198

## Breeder -

CAROLINA F. DE LEEUW  
ARVADA, CO.

A.K.C.# - RA 365296

Sex - MALE

Color - RED WHEATEN

Birth Date - 7 SEPTEMBER 1976

Ear Type - DROP



## Sire:

CH. BETHWAY'S JOHN BOY

CH. BETHWAY'S JOHN

CH. BETHWAY'S MISS CHOP

CH. BETHWAY'S PENCE

BETHWAY'S MANDY

CH. BETHWAY'S MR. CRICKET

CH. BETHWAY'S LITTLE TINKERBELL

NANFAN NUGGET

CH. BETHWAY'S LITTLE TINKERBELL

NANFAN NEWSPRINT

CH. BETHWAY'S CRICKET

CH. RAGUS JIMMY JOE

CH. COLONSAY KELLY'S EYE

CH. BETHWAY'S MR. CHIPS

CH. BETHWAY'S CRICKET

CH. BETHWAY'S JOHN

CH. BETHWAY'S CRICKET

CH. BETHWAY'S TONY

WENSOME TINKER BELL

GOTOGROUND MOUSER

CH. NANFAN NIMBUS

CH. BETHWAY'S TONY

WENSOME TINKER BELL

CH. NANFAN HOPPOCKET

NANFAN NEEDLE

RAGUS SOLOMON GRUNDY

RAGUS BRANDYSNAP

## Dam:

BETHWAY'S LEXA

CH. BETHWAY'S ARAMIS

CH. BETHWAY'S BABY CRICKET

J.B., OUR FIRST NORWICH, WAS RWD IN A RECORD BREAKING ENTRY  
AT THE NORWICH TERRIER CLUB SPECIALTY SHOW - JUNE 1978

# ENG. AM. CH. RAGUS BROWN SMUDGE, JW

115

Owner -

MRS. H. R. SLOCUM  
"TURKHILL"  
DUCK POND ROAD  
GLEN COVE, N.Y.  
(516) 676-2681

Breeder -

MRS. M. G. & MISS LESLIE BUNTING  
ENGLAND

A.K.C.# - RA 232356

Sex - FEMALE

Color - RED

Birth Date - 30 JUNE 1973

Ear Type - DROP



**Sire:**

CH. RAGUS WHIPCORD

RAGUS HUMPHREY BEAR

RAGUS WHO DAT

NANFAN NIMBLE

CH. EDBURTON HILARITY

RAGUS SIR BEAR

RAGUS WINNIE THE POOH

KIRKBY FREDDY

KIRKBY TRESARDEN CURVET

RAGUS SIR BEAR

RAGUS BABY DOLL

GOTOGROUND MOLEY

CH. NANFAN NIMBUS

CH. NANFAN HECKLE

RAGUS PENNY WISE

WITHALDER WE WINJAM

WITHALDER WE STOUT

NANFAN EARWIG

CH. WITHALDER WE WINGDING

NANFAN NIMBLE

NANFAN HANNAH

KIRKBY FREDDY

GOTOGROUND DIANA

WITHALDER WE WINJAM

WITHALDER WE STOUT

CH. EDBURTON JACKEROO

RAGUS BUMBLE BEE

**Dam:**

CH. RAGUS BROWN SUGAR

CH. ICKWORTH READY

CH. RAGUS BEWITCHED

'74 TOP ENGLISH NORFOLK - DAM OF A CRUFT'S C.C. WINNER AND HER BROTHER, RAGUS BITTERMAN, THE BUNTING'S JUNIOR STUD DOG. '77 USA CHAMPIONSHIP TITLE AND DAM OF NTC SWEEPSTAKES WINNER AND THIS YEAR'S WINNING HOMEBRED TURKHILLS BROWN BUCKANEER.

# OLD FARMS COPPER PENNY

116

Owner -

SOLOMON BYRON SMITH  
255 MAYFLOWER ROAD  
LAKE FOREST, ILL. 60045  
(312) 234-1894  
Office: (312) 630-6000 EXT. 7006

Breeder -

FRANCES S. HAYES  
266 BURNHAM ROAD  
AVON, CONN. 06001

A.K.C.# - R 870660

Sex - FEMALE

Color - RED

Birth Date - 18 MAY 1971

Ear Type - DROP



**Sire:**

BADGEWOOD CLYDE

CH. NANFAN HECKLE

BADGEWOOD MISS POPPET

NANFAN NIMBLE

NANFAN HAYSEED

CH. BETHWAY'S MR. CHIPS

CH. NEWRY'S MRS. MC THING

CH. BETHWAY'S PENCE

WENSUM TINKER BELL

CH. BETHWAY'S TONY

CH. BETHWAY'S SCARLET

GOTOGROUND MOLEY

CH. NANFAN NIMBUS

NANFAN NIMROD

HUNSTON HEDGE WARBLER

CH. BETHWAY'S PENCE

CH. BETHWAY'S PORTIA

CH. NEWRY'S MC ALEENAN

BETHWAY'S CHESS

CH. RAGUS JIMMY JOE

CH. COLONSAY KELLY'S EYE

CH. WAVENEY VALLEY ALDER

ROBINCOTT TANGO

HUNSTON HIGH FLIER

CH. COLONSAY KELLY'S EYE

CH. BETHWAY'S PENCE

CH. BETHWAY'S PORTIA

**Dam:**

BETHWAY'S DAME

CH. BETHWAY'S PENSUM

BETHWAY'S LITTLE MISS

# HAMTREE'S SASSAFRAS SUSY

117

## Owner -

FAITH STEWART-GORDON  
HAMTREE KENNELS  
34 EAST 74th STREET  
NEW YORK, N.Y. 10021  
(212) 288-3327

A.K.C.# - RA 359917

Sex - FEMALE

Color - WHEATEN

Birth Date - 7 JANUARY 1977

Ear Type - DROP



**Sire:**

CH. CASTLE POINT IGUANA

{ NANFAN TERRAPIN  
CASTLE POINT WITHERS

**Dam:**

NANFAN SEAMSTRESS

{ CH. NANFAN NOBLEMAN  
CH. NANFAN SNAP SHOT

{ CH. NANFAN HECKLE  
FOXHUNTERS TALLY HO

{ CH. WENDOVER FOXHUNTER  
CASTLE POINT TWING

{ ENG. AM. CH. NANFAN NOGBAD THE BAD  
CH. NANFAN NOCTIS

{ CH. NANFAN HECKLE  
GAYRUNOR GOLDEN SPANGLE

{ NANFAN NIMBLE  
NANFAN HAYSEED  
GOTOGROUND FOXHUNTER  
GUMDROP

{ GOTOGROUND FOXHUNTER  
WENDOVER APPLE  
CH. REDNOR RED RUFUS  
CASTLE POINT ULTRA

{ CH. NANFAN HECKLE, JW  
NANFAN NEEDLE  
CH. NANFAN HECKLE, JW  
NANFAN NOBILITY

{ NANFAN NIMBLE  
NANFAN HAYSEED  
MOORTOP RINTY  
GAYRUNOR

# CH. MT. PAUL ROWDY

118

Owner -

MRS. JOHN L. WINSTON  
MT. PAUL FARM  
GLADSTONE  
NEW JERSEY 07934  
(201) 234-0666

Breeder -

OWNER

A.K.C.# - R 951646

Sex - MALE

Color - RED

Birth Date - 14 APRIL 1972

Ear Type - DROP



photo credit Constance Larrabee

## Sire:

ENG. AM. CH. NANFAN NOGBAD  
THE BAD

CH. NANFAN HECKLE

NANFAN NEEDLE

NANFAN NIMBLE

NANFAN HAYSEED

GOTOGROUND MOLEY

CH. NANFAN NIMBUS

CH. ROBINCOTT TRUMPCARD

WENSUM TIGER LILY

CH. NANFAN HECKLE

NANFAN NEEDLE

GOTOGROUND MOLEY

CH. NANFAN NIMBUS

NANFAN NIMROD

HUNSTON HEDGE WARBLER

GOTOGROUND GUNNER

CH. WAVENEY VALLEY ALDERSISTER

CH. GOTOGROUND WIDGEON BUNNY

NANFAN NETTLE

ROBINCOTT TROTTER

ROBINCOTT TERRYLYNE

CH. WAVENEY VALLEY ALDER

ROBINCOTT TANGO

NANFAN NIMBLE

NANFAN HAYSEED

GOTOGROUND MOLEY

CH. NANFAN NIMBUS

## Dam:

CH. MT. PAUL NANFAN, WTC

TARHEELS HIGH TRUMP

ENG. AM. CH. NANFAN NYIAD

# MT. PAUL TULIP

119

Owner -

MRS. JOHN L. WINSTON  
MT. PAUL FARM  
GLADSTONE  
NEW JERSEY 07934  
(201) 234-0666

Breeder -

OWNER

A.K.C.# - R 985686

Sex - FEMALE

Color - RED

Birth Date - 18 JULY 1972

Ear Type - DROP



photo credit Constance Larrabee

## Sire:

CH. CASTLE POINT IGUANA

NANFAN TERRAPIN

CASTLE POINT WITHERS

CH. NANFAN HECKLE

FOXHUNTERS TALLY HO

CH. WENDOVER FOXHUNTER

CASTLE POINT TWINING

NANFAN NIMBLE

NANFAN HAYSEED

GOTOGROUND FOXHUNTER

GUMDROP

NANFAN NIMBLE

NANFAN HAYSEED

GOTOGROUND FOXHUNTER

GUMDROP

GOTOGROUND FOXHUNTER

WENDOVER APPLE

CH. REDNOR RED RUFUS

CASTLE POINT ULTRA

GOTOGROUND MOLEY

CH. NANFAN NIMBUS

NANFAN NIMROD

HUNSTON HEDGE WARBLER

RAGUS SOLOMON GRUNDY

GOTOGROUND TIDDLY WINKS

CH. BETHWAY'S POUND

GEE GEE

## Dam:

NANFAN TILLY TALLY

CH. NANFAN HECKLE

FOXHUNTERS TALLY HO

## BEST IN SHOW WINNERS

120

After 42 years of recognition (1936-1978) only three Norwich and one Norfolk have won Best In Show. All were dog champion in England before entering the ring here and two were proven producers there. One, Chipwood, has returned to his breeder after a prolific year (1976-1977) in the U.S.A.

### INT. CH. CULSWOOD CLASSIC



*Owner* - EDWARD JENNER & STEPHEN HURT  
*Breeder* - MRS. MARGARET CULLIS

born: 4-9-72  
sire: Ch. Culswood Bargrange Pennywise  
dam: Ch. Culswood Candy

### INT. CH. CULSWOOD CHIPWOOD



*Owner* - MRS. MARGARET CULLIS  
*Breeder* - MRS. MARGARET CULLIS

owned by Ed Jenner & Steve Hurt in the U.S.A.  
born: 6-3-74  
sire: Ch. Thrumpton Lord Redwood  
dam: Ch. Culswood Chips Girl

### INT. CH. EL. CID OF TINKINSWOOD



*Owner* - MRS. RUTH COOPER  
*Breeder* - MRS. J. GORWILL

born: 8-24-75  
sire: Leddington Diplomat  
dam: Tinkinswood Cariad

### INT. CH. RAGUS LOTHARIO



*Owner* - DR. & MRS. G.G. & LAURA MEISELS  
*Breeder* - MRS. MAJORIE & MISS LESLIE BUNTING

born: 8-14-74  
sire: Ch. Ragus Fair Dinkum  
dam: Foxybrook Elite



# OBEDIENCE UTILITY DOGS

121

Obedience Degrees are awarded to dogs trained and conditioned to behave in the home, public places, and in the presence of other dogs. To gain a Utility Degree, dogs must obey silent signals as well as commands and perform scent discrimination plus retrieving tests both on the flat and over hurdles. All six U.D. Norwich are on this page.



*Owner -*  
WILLIAM DWYER  
*Breeder -*  
SYLVIA WARREN

Drop-ear Male  
3-29-62 to 1973

## RIVER BEND TORY, U.D. 1966

sire: Hunston High Flier  
dam: River Bend Fleet



*Owner -*  
NANCY PARKER  
*Breeder -*  
TERRY LEITH

Drop-ear Female  
2-14-65 to 1974

## TRISCUIT'S TUFFET, U.D. 1967

sire: Newry's My John Anderson  
dam: Bethway's Triscuit, CD



*Owner -*  
ANNE J. RIKER  
*Breeder -*  
AUDREY RIKER

Prick-ear Female  
7-26-69

## SAMANTHA, U.D. 1974

sire: Crag  
dam: Chidley Melani of Twelve Oaks



*Owner -*  
NANCY PARKER  
*Breeder -*  
MRS. STANFORD C.  
MALLORY

Drop-ear Female  
7-10-70

## WENDOVER TALENT, U.D. 1975

sire: Ch. Wendover Foxhunter  
dam: Ickworth Moonlight



*Owner -*  
MRS. O.F. PORCH  
*Breeder -*  
CONSTANCE S.  
LARRABEE

Prick-ear Male  
10-21-72

## KING'S PREVENTION HARKAWAY, U.D. 1978



*Owner -*  
NANCY PARKER  
*Breeder -*  
ELLEN B. KENNELLY

Drop-ear Female  
8-16-72

## KINSPRIT TOKEN, U.D. 1978

# NORWICH IN SWEDEN

122

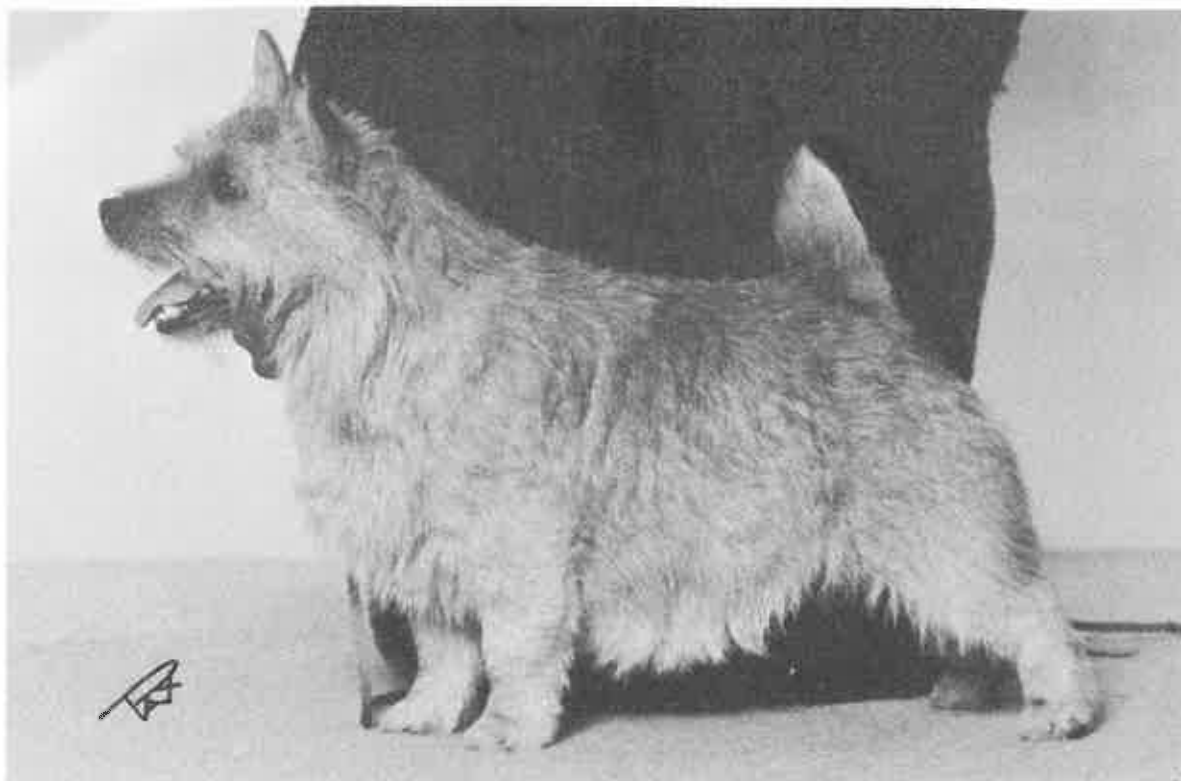

**ENG. INT. & NORDIC CH. WALERIC STRONGBOW, J.W.**

**CH. WALERIC STRONGBOW, J.W., (Dog)**

*Breeder:* **Mrs. A.E. Forman**

*Owners:* **Mrs. Renee Willes**

*Born:* **April 26, 1970**

**Sire:**

Ch. Withalder Locksley, jw.

{ Ch. Ragus Robin  
Ragus Penny Ha'penny

{ Ch. Interfields Half-a-Bob, jw  
Ragus Rose Honey, cc.

{ Int. Ch. Ragus Rain Maker, jw.  
Ragus Penny Black

**Dam:**

Waleric Raven's Sea Pink

{ Ch. Ragus Golden Chip  
Ch. Ragus Wheatnor Raven

{ Int. Ch. Ragus Raven's Wing, jw.  
Ch. Ragus Golden Slippers, jw.

{ Charing Cross Baccio  
Wheatnor Penguin

Norwich Terriers were imported to Sweden in 1964. Among the first was the great little dog, Eng. & Int. Ch. Whinlatter Herald J.W., who made a lot of friends for the breed here. Norwich Terriers are becoming very popular in Sweden; in 1977 Joy Taylor judged a record Norwich entry of 84 dogs at an all breed event. The two dominant sires in Sweden are Eng. & Int. Ch. Waleric Strongbow and Eng. & Int. Ch. Thrumptons Penny Red (Ch. Thrumpton Lord Redwood x Jericho Daffran Penny Farthing). A lot is hoped from Eng. Ch. Ragus Garrick (Ch. Daffran Rufus x Ch. Jericho Griselda). He should be a good complement to Strongbow's and Penny Red's offspring.

Another with relatives in the U.S.A. is brood bitch, Int. Ch. Ragus Lavinia, as her full brother is Eng. Am. Ch. Ragus Lothario. Lavinia has produced 4 champions so far and three of them have been placed in groups.

In the 14 years since introduction of Norwich Terriers, entries have topped even our own. At the 1978 supported show, a Swedish homebred champion son of Strongbow, Cobby's Touchwood, topped an entry of 104 dogs under English judge Pauline Ford.

In 1954 Mrs. Hammarlund introduced the breed with Swedish Ch. Colonsay Red Mouse and two Colonsay bitches. Next the Samdemar Kennels imported Swedish & Finnish Ch. Nanfan Hoppicker; one of a famous union that produced six champions including the immortal Ch. Nanfan Heckle and U.S.A. Ch. Hoppocket. In 1966, Elizabeth Matell returned from her stay at Nanfan with Nonsense and also purchased the first Swedish bred Champion, Ch. Dallas Nickle Note by a Gotoground Moley grandson x a Ch. Minx of Furzyhurst daughter. Withalder, Hanleycastle, Ickworth and Ragus dogs were selected by future breeders and have multiplied and thrived. Two English-Scandinavian champion sons of Ch. Ickworth Ready are currently popular stud dogs.

1. Ragus Buttermilk from Reddy's last litter has produced two Swedish Champions, Rough 'N Ready and Butterscotch, since he arrived there, while in England, his champion son, Ickworth Peter's Pence was the top winner for 1976. Peter's Pence has since come to the U.S.A.

2. Ickworth Kythe, who has spent three years in Sweden, returned to England, a Swedish champion and soon gained his title. He sired last year's top winning Norfolk Champion, Ch. Ickworth Pretty Piece and was the third leading stud dog.



MISS MATELL'S TOP WINNING DOG  
INT. & NORDIC CH. CRACKNOR COMMUNIST

With Miss Elizabeth Matell's move to England in 1978, we will see three more Swedish champions in competition. Nanfan's Sweet Corn (Ch. Nanfan Heckle x Nanfan Sickle) was the leading Swedish Norfolk in 1976. His kennelmate, Ch. Cracknor Capricorn x Nanfan Tangle, has an American-bred granddam, Foxhunter Tally Ho. Ch. Garland Bouquet, by Ch. Nanfan Heckle, was best bitch at the '77 specialty and completes a trio of titled immigrants.

Recently, Ch. Hubbestad Wee Johan (Eng. Int. & Nordic Ch. Nanfan Spikeman x Int. & Nordic Ch. Ickworth Jewel) was pronounced an outstanding Norfolk by a visiting American judge. Int. Ch. Nanfan Spikeman is currently a leading scandinavian stud with nine champions and five CC winners to his credit.

## INC. CH. NANFAN SPIKEMAN (Dog)

Breeder: Mrs. M.J. Taylor

Born: November 25, 1971

### Sire:

Ch. Nanfan Nobleman J.W.

{ Ch. Nanfan Nogbad the Bad  
Ch. Nanfan Noctis

{ Ch. Nanfan Heckle J.W.  
Nanfan Needle C.C.

{ Ch. Nanfan Heckle J.W.  
Nanfan Nobility

### Dam:

Ch. Nanfan Snapshot

{ Ch. Nanfan Heckle J.W.  
Gayrunor Golden Spangle

{ Nanfan Nimble  
Nanfan Hayseed

{ Moortop Rinty  
Gayrunor

The Swedish active breed club was founded in 1973 and publishes an excellent illustrated quarterly newsletter. The club president is Kenneth Eliasson and secretary is Lena Vikbladh, Norrbackgatan 24V, 113 41 Stockholm, Sweden.

# SWITZERLAND

124

In 1953, Madam Hintermann imported her founding Tobermory pair and the breeds' first continental champions, Quartzhill Spice, a grandson of Ch. Bigger Banger and Poppy of Eildonbrae, a Ch. Farndon grand-daughter whose sire was also Ch. Bigger Banger.

The origins of present Swiss Champion Tobermory Gamble were firmly based on Farndon and Fagan stock six generations back of the female tail line. Gamble is also an international celebrity with 14 CACIB certificates from 12 different judges in Germany, Austria, France, and Italy. In 1974 he was World Champion in Paris and he also won the Terrier Group at the International Show, Wohlen.

His extended pedigree shows Whinlatter Cracker of Turtillus in every quarter; eight times in six generations. His grand-dam, Ch. Whinlatter Jin was a sister to the Hannings' USA Ch. Whinlatter Johnnie by Ch. Whinlatter Charade x Ch. Whinlatter Janet. The sire of Ch. Tobermory Roxy was another Swiss Champion and Whinlatter import, Crest; the result of breeding Ch. Charade back to his dam.



**TOBERMORY GAMBLE**

Int. Ch. Tobermory Gamble  
9-2-71  
Light Red

{ Int. Ch. Tobermory Johnnie  
Ragusa Von Zaumgarten

{ Wheatnor Woodchat  
Eng. & Swiss Ch. Whinlatter Jin  
Int. Ch. Tobermory Dandy Sam  
Swiss Ch. Tobermory Roxy

# CANADA

## SEPARATION CANADIAN STYLE

On June 21, 1977, the Canadian Kennel Club voted that the registration of Norfolk Terriers become effective immediately, but they failed to provide a way for already registered drop-ear Norwich to be pre-registered as Norfolk Terriers, if they already had Canadian or American Kennel Club numbers. In fact, they voted against retroactive registrations, refused to research their kennel clubs' records of drop-ear registrations, and adopted temporarily the English Norfolk standard for judging.

As no Canadian Kennel Club stud book has been published since 1968, no lay research can be conducted and to compound complications, many breed records were lost during the computer system changeover.

Currently, an English bred Norfolk bitch mated to a U.S.A. Champion D.E. have drop-ear offspring who must compete as Norwich Terriers. Judges now can have both Norwich and Norfolk with ears down in the Terrier Group.

## ***ON INHERITANCE***

The cliché "like begets like," is most deceptive. Breeders are often surprised when the litter expected from mating a good bitch to a leading winner doesn't give them puppies equal to the quality of the parents. They have overlooked the influence of the ancestors, and though it is true both sire and dam transmit an equal number of genes to each puppy in a litter, the selection is random and there is no guarantee they will inherit similar traits that duplicate the general appearance of the living parents.

Mendel teaches us that a living organism creates other living organisms and that the gene is the unit of inheritance. By separating these genes into two categories, dominant and recessive, the dominant gene takes over and pushes back the recessive, burying it. However, the recessive will emerge eventually when least expected because a similar gene appears in the other sex. It is therefore most important to know the background of stock before one practices line or inbreeding, as this intensifies faults as well as virtues and can only be successful when practiced with animals of sound physical and mental qualities.

"Inbreeding is the golden key to successfully producing countless champions. This same key in the hands of someone without sufficient knowledge may well open a 'Pandora's Box'. The dangers let loose will be hard if not impossible to avoid in the future and could adversely affect the breed as a whole."

Muriel Fisher-May  
"Whinlatter"  
1964 Norwich Terrier Club Handbook

## ***HIP DYSPLASIA***

Among the inherited health and orthopaedic problems occurring in the breed today is Hip Dys (bad) plasia (form).

Dedicated breeders are frank about their own stock and recommend x-ray diagnosis for obviously poor movers.

Fortunately, small breeds rarely develop joint disease as a consequence of hip laxity. Therefore, dysplastic Norwich/Norfolk can lead almost normal lives as pets but it is advisable to have them neutered.

# **BREEDERS & OWNERS LISTING**

## **UNITED STATES & CANADA**

126

### ★ ARIZONA

#### **Kathy and Dick Brethour - P.E.**

Eaglehaus Norwich Terriers  
4420 N. Flecha Dr.  
Tucson, Az. 85718  
(602) 299-3706

#### **Dr. Richard A. Kidwell - P.E.**

5321 E. 4th Street  
Tucson, Az. 85711  
(602) 327-6951

#### **Margurette Shoemaker - P.E.**

N Lazy H Ranch  
Rt. 8, Box 344  
Tucson, Az. 85730  
(602) 791-7669

### ★ CALIFORNIA

#### **Clive N. Pillsbury - P.E.**

3452 Cromwell Place  
San Diego, Ca. 92116  
(714) 284-1233

#### **Carl F. & Barbara Jo Weber - P.E. & D.E.**

Calabra Terriers  
5648 Faust Avenue  
Woodland Hills, Ca. 91367  
(213) 884-1512

### ★ COLORADO

#### **Dain C. & Joyce M. Arns - P.E.**

Moved to Montana  
See Page 17-19

#### **M. Louise Davidson - P.E.**

Box 2555  
Evergreen, Colo. 80439  
(303) 674-4937

#### **Harold M. & Susan vonHagn - P.E.**

"Cobbles"  
1185 Hole Circle  
Colorado Springs, Colo. 80915  
(303) 574-5613

### ★ CONNECTICUT

#### **Jane M. Anderson - D.E.**

Anderscroft Kennels, Reg.  
Pequotsepos Road  
Mystic, Conn. 06355  
(203) 653-3104

#### **Mary D. Fine - D.E.**

Tylwyth  
66 Ellise Rd.  
Storrs, Conn. 06268  
(203) 429-5331

#### **Sheila Foran - D.E.**

95 Somerset Street  
West Hartford, Conn. 06110  
(203) 232-5466

#### **Mrs. Philip Hewes - P.E.**

Nod Hill  
345 Waterville Road  
Avon, Conn.  
(203) 677-9324

#### **Peggy Knapp - D.E.**

342 Greens Farms Road.  
Westport, Conn. 06880  
(203) 259-1830

#### **Doris & Jerome L. Gerl - D.E.**

Lyndor Kennels  
F.R.D. #1, Box 156  
Bethlehem, Conn. 06751  
(203) 266-7305

#### **Mrs. Horatio J. Snyder - P.E.**

Ballydrum Kennels  
Simmons Lake  
Greenwich, Conn. 06830  
(203) 661-8215

### ★ DELAWARE

#### **Dr. John A. Babett - D.E.**

103 E. Pembrey Drive  
Wilmington, De. 19803  
(302) 478-3422

#### **Mrs R. Grice Kennelly - D.E.**

Kinspritt  
Box 3883  
Greenville, De. 19807  
(302) 656-0081

### ★ FLORIDA

#### **Austin & Virginia A. Bowen - P.E.**

5899 - 150th Ave. N.  
Clearwater, Fla. 33516  
(813) 531-0668

#### **Lenore Donaldson - P.E.**

"Danley"  
304 Fairway Court  
Atlantis, Fla. 33462  
(305) 965-7070

#### **Helen D. Temmel - P.E.**

Gustylea  
2045 Golfview Drive  
Dunedin, Fla. 33528  
(813) 736-4278

# BREEDERS AND OWNERS LISTING

127

**James W. Paul - P.E.**  
PO Box 2258  
Delray Beach, Fla. 33444  
(305) 278-2295

## ★ ILLINOIS

**Mrs. William B. McIlvaine, Jr. - D.E.**  
Madroofs  
385 King Muir Road  
Lake Forest, Ill. 60045  
(312) 234-6868

**Solomon Byron Smith - D.E.**  
255 Mayflower Road  
Lake Forest, Ill. 60045  
(312) 234-1894

**Glenn E. Wills - P.E.**  
Todwil  
Route 1, Box 235A  
Carbondale, Ill. 62901  
(618) 549-1857

## ★ INDIANA

**Mr. & Mrs. John R. Brant, Jr. - P.E.**  
Dancaway  
R.R. 3, Box 134  
Zionsville, Ind. 46077

**Ric and Melinda Routledge - P.E.**  
P.O. Box 115  
Montpelier, Ind. 47359  
(317) 728-5268

## ★ LOUISIANA

**Charles L. Forrest - P.E.**  
Coppers  
119 Mary Street  
Alexandria, La. 71301  
(318) 442-4989

## ★ MARYLAND

**Mrs. James Edward Clark - D.E.**  
Surrey-Rimskittle Kennels  
Sealark Farm  
Cecilton, Md. 21913  
(301) 275-2245

**Sheila McNamara - P.E.**  
Dunkirk Kennel  
18110 Falls Rd.  
Hampstead, Md. 21074  
(301) 239-3163

**Constance S. Larrabee - P.E. & D.E.**  
King's Prevention Kennels  
Chestertown, Md. 21620  
(301) 778-3611

**Greta & Ralph Ricucci - P.E.**  
1321 Gresham Rd.  
Silver Spring, Md. 20904  
(301) 384-5402

**Dr. & Mrs. H. Thomas Yolken - P.E.**  
Red Oak  
Bondage Drive  
Laytonsville, Md. 20760  
(301) 926-0925

**Julia J. Young - P.E.**  
3804 Bradley Lane  
Chevy Chase, Md. 20015  
(301) 654-3345

## ★ MASSACHUSETTS

**Mrs. Alfred B. Cohan - D.E.**  
Knollwood  
7 York Road  
Wayland, Mass. 01778

**Mr. & Mrs. Joseph Mattison, III - D.E.**  
Cybele's Kennel  
Yacht Cybele, North Water St.  
Box 965, Edgartown, Mass. 02539  
(617) 627-5515

**George Abbott White - P.E.**  
The Ditchling Kennels  
c/o Eliot House, Harvard Univ.  
Cambridge, Mass. 02138  
(617) 495-5821

## ★ MICHIGAN

**Miss Ethel Flinn - P.E.**  
29 Newberry Place  
Grosse Point Farms, Mich. 48236

**Edward B. Jenner & Stephen F. Hurt - P.E.**  
10950 Northland Drive  
Rockford, Mich. 49341  
(616) 866-2840

## ★ MINNESOTA

**Dr. & Mrs. Thomas Carrier - P.E.**  
6409 Indian Pond Circle  
Edina, Minnesota 55435

## ★ NEBRASKA

**Dr. & Mrs. G.G. & Laura Meisels - P.E.**  
White Oaks  
6001 Frontier Rd.  
Lincoln, Neb. 68516  
(402) 423-1284

## ★ NEW JERSEY

**Mrs. Stevens Baird - D.E.**  
Mendham Rd.  
Bernardsville, N.J. 07924  
(201) 766-0046

# BREEDERS AND OWNERS LISTING

128

**Mr. & Mrs. Robert B. Congdon - P.E.**

Laetans Kennel  
15 Morris Street  
Merchantville, N.J. 08109  
(609) 665-6730

**Alison Leigh Hart - D.E.**

Hartleigh Kennels  
10 Knoll Road  
Tenafly, N.J. 07670  
(201) 568-1637

**Mrs. Albert E. Meder, Jr. - D.E.**

508 Salter Place  
Westfield, N.J. 07090  
(201) 233-7179

**Mrs. Pauline H. Nickerson - P.E.**

Nykker Kennels  
Washington Corner Road  
Bernardsville, N.J. 07924  
(210) 766-4152

**Henry Pelzman, M.D. - P.E.**

Adamant Terriers  
5 Valley View Place  
North Caldwell, N.J. 07006  
(201) 226-9005

**Anne J. Riker - P.E.**

88 W. River Road  
Rumson, N.J. 07760  
(201) 842-3584

**Shirley P. Seaman - D.E.**

Tamerlane  
Box 715, Far Hills, N.J. 07931  
(201) 766-4693

**Clifford and Enid Hallmark - P.E.**

Vimy Ridge Kennels  
60 E. Main Street  
Mendham, N.J. 07945  
(201) 543-4842

**Mrs. John L. Winston - D.E.**

Mt. Paul Farm  
Gladstone, N.J. 07934  
(201) 234-0666

## ★ NEW MEXICO

**Barbara Fournier - D.E.**

Bethway Kennels  
Route 3, Box 95-G  
Santa Fe, New Mexico  
(505) 983-3087

**Mrs. James B. Hanning - P.E.**

89D, Rt. 3, Sunlit Hills  
Santa Fe, N.M. 87501  
(505) 988-1092

**Patricia Rice & Margaret L. Gloe - D.E.**

Glori Kennels  
Rte. 1, Box 92-J  
Santa Fe, N. M. 87501  
(505) 753-4198

**Mrs. Ulysses D.E. Walden - P.E.**

1002 Paseo de la Cuma  
Santa Fe, N.M. 87501  
(505) 988-1631

## ★ NEW YORK

**Verna M. Allen - P.E.**

Royal Rock Kennels  
109 Terry Rd.  
Smithtown, N.Y. 11787  
(516) 724-0220

**Thomas Bonanno - P.E.**

157 Glenn Rd.  
Staten Island, N.Y. 10314  
(212) 761-6073

**Mrs. John C. Dombroski - D.E.**

Queen's Gate Kennel  
Probst Rd. R.D.1  
Pittsford, N.Y. 14534  
(716) 624-2780

**Patricia Joan Brumby Kleber - P.E.**

Patricia's Kennels  
232 Brookville Rd.  
Muttontown, Glen Head  
Long Island, N.Y. 11545  
(516) WA1- 1472

**Barbara Miller & Suzann Bobley - D.E.**

Max-Well's Kennel  
455 Glen Cove Rd.  
East Hills, Roslyn, N.Y. 11576

**Elizabeth R. More - D.E.**

69 Hallam Rd.  
Buffalo, N.Y. 14216  
(716) 876-4338

**Mrs. Richard & Nancy L. Nosiglia - P.E.**

Route 1, Romulus, N.Y. 14541

**Mrs. Will Parker - D.E.**

Hidden Springs Lane  
Rye, N.Y. 10580  
(914) 967-2307

**Avis & Don Prevette - D.E.**

Avdon  
319 East Street  
Pittsford, N.Y. 14534  
(716) 586-6544

**Mrs. Curtis S. Read - P.E. & D.E.**

Chidley  
48 Berry Hill Rd.  
Oyster Bay, L.I., N.Y. 11771  
(516) 922-4557



# BREEDERS AND OWNERS LISTING

129

**Dr. & Mrs. Donald P. Regula - D.E.**

Neverdone Kennels  
RD #3, Box 280  
Rynex Corners Rd.  
Schenectady, N.Y.  
(518) 864-5443

**Mrs. H.R. Slocum - D.E.**

"Turkhill"  
Duck Pond Road  
Glen Cove, N.Y.  
(516) 676-2681

**Faith Stewart Gordon - D.E.**

Hamtree Kennels  
34 East 74th Street  
New York, N.Y. 10021  
(212) 288-3327

★ **NORTH CAROLINA**

**Patricia Adams Lent - D.E.**

Dogwood Working Terriers  
Dogwood Cottage, Route 2  
Franklinville, N.C. 27525  
(919) 494-2342

★ **PENNSYLVANIA**

**Mrs. Thomas L. Ashbridge III - D.E.**

Scotforth  
Pineville, Bucks County, Pa. 18946  
(215) 598-7401

**Mrs. Willard K. Griffin - P.E.**

321 Conestoga Rd. Box 244  
Devon, Pa. 19333  
(215) 647-5471

**Johan Ostrow - P.E.**

Windyhill Kennel  
Box 722, RD#3  
Mohnton, Pa.  
(215) 856-7493

**Carole & Cabanne Smith - P.E.**

Karatai  
47 Turnbridge Road  
Haverford, Pa. 19041  
(215) 896-6873

**Margaretta Wood - P.E.**

Terrapin  
1020 Mt. Pleasant Road  
Bryn Mawr, Pa. 19010  
(215) 527-4191

★ **VERMONT**

**Shirley K. Cook - P.E.**

RFD 2, Brattleboro, Vt. 05301  
(802) 254-9730

★ **VIRGINIA**

**Mrs. James P. Girsby - P.E.**

9600 Sanger Street  
Lorton, Va.  
(703) 690-1359

**Teresa G. & Sena M. Hill - P.E.**

"Hillary"  
5104 Montgomery Street  
Annandale, Va. 22003  
(703) 354-7488

**Mr. & Mrs. H.A. Mickelson - P.E.**

Heretoday Kennels, Reg.  
RR6, Box 455G  
Hartwood, Va. 22471  
(703) 752-2407

**Linda Plummer - P.E.**

7421 Elgar Street  
Springfield, Va. 22151  
(703) 750-1265

**Mrs. A.C. Randolph - P.E.**

Oakley Farm  
Upperville, Va. 22176  
(703) 592-3377

**Jeanne H. Roberts - P.E.**

Charlottesville, Va.

★ **WASHINGTON, D.C.**

**Ralph & Rosemary Nicholson - P.E.**

15 4th Street S.E.  
Washington, D.C. 20003  
(202) 544-1843

★ **WISCONSIN**

**Dick & Sally Baugniet - P.E.**

Pomirish Kennels  
Route 1, Box 99  
Mishicot, Wis. 54228  
(414) 755-2994

**Edith Steging - P.E.**

Rt.3, Spring Lane  
Sheboygan Falls, Wisconsin 53805  
(414) 467-2386

★ **CANADA**

**Robert J. & Sally Ann Avery - P.E.**

Longwood's, Reg.  
4 Trevor Cres.  
Ottawa, Ontario  
Canada, K2H 6H8  
(613) 829-2567

**Mr. & Mrs. T.W. Carter - P.E.**

Pepper Pot Kennel, Perm. Reg.  
R.R.1, Schomberg  
Ontario, Canada  
(416) 936-4053

**Dr. C. Elizabeth & Eleanor C. Mahaffy - P.E.**

R.R.3, High River  
Alberta, Canada TOL 1B0  
(403) 652-7181

# ALPHABETICAL INDEX TO DOG'S NAMES

130

Amity Lane's Pandora (Ch.)	65	Max-Well's William Penn	105
Anderscroft Ruffian	90	Mountain Brook Picadilly Pete (Ch.)	28
Bethway's Aramis (Ch.)	93	Mt. Paul Rowdy (Ch.)	118
Bethway's John Boy (Ch.)	94	Mt. Paul Terracotta (Ch.)	106
Bethway's Joshua (Ch.)	98	Mt. Paul Tulip	119
Bowen's Apple Jack	33	Nanfan Corricle (Ch.)	102
Castle Point Iguana (Ch.)	92	Nanfan Nutshell	99
Cheviot Gutya of Tonka (Ch.)	43	Nanfan Stormcock (Ch.)	107
Chidley Cardinal V. Beric	54	Neversink Big Red (Ch.)	63
Chidley Cricket	29	Neversink Esmeralda (Ch.)	63
Chidley Mr. Jones	56	New Garden Eadith (Ch. CDX Can. CD)	97
Chidley Smart Aleck (Ch.)	19	Nina Osa Paprika Del Rincon	66
Cobbles Praying Patrick	71	Norwelston Mr. Chan (Eng. Am. Ch.)	76
Culswood Carbon Copy (Ch.)	30	Nutmeg's Poppy Seed	34
Culswood Comedy of Weatherside (Ch.)	70	Nykkers Abigail	52
Culswood Copperplate (Am. Can. Ch.)	42	Old Farms Copper Penny	116
Culswood Crunch (Am. Eng. Ch. J. W.)	58	Patricia's Koala Cub (Ch.)	44
Daffran Joey Thrupence (Ch.)	57	Pomirish Beau Brummel (Ch.)	69
Dunkirk's Pitter Patter (Ch.)	31	Pomirish Chip Dip (Ch.)	20
Elve Pure Magic	113	Pomirish Horatio (Ch.)	21
Farndon Romeo (Ch.)	59	Pomirish Tater Chip (Ch.)	22
Glori's J & B of Bethway	114	Quartzhill College Corin (Ch.)	60
Grassmere Heather	45	Queen's Gate Bliss	96
Grassmere Scotch Mist (Ch. CDX TD)	62	Ragus Brown Smudge (Eng. Am. Ch.)	115
Gustylea's Bettina Brooks (Ch.)	37	Ragus Leprechaun (Ch.)	40
Gustylea's Carter Chipson	38	Ragus Lothario (Eng. Am. Ch.)	49
Gustylea's Cutty Bark Chipson (Ch.)	23	Red Clay Caramel	64
Gustylea's Elmyra of Cobbles (Ch.)	39	Red Oak Mischief Maker (Ch.)	79
Hamtree's Sassafras Susy	117	Red Oak Ramsey (Ch.)	80
Hareston Splinter	24	Royal Rock Tuxedo	16
Hillary's Plum Rattle	41	Ryland's Caperer	35
Hillary's Plum Vito	61	Seehouse Whist	109
Ickworth Peter's Pence (Eng. Ch.)	101	Shawnee's Wicket Keep (Ch.)	78
Jaybe's Beowuf the Bold (Ch.)	75	Sir Romeo of Cobbles (Ch.)	72
Jericho Red Duster (Can. Ch.)	48	Thornville Know It All (Ch.)	36
Jubilee of King's Prevention	47	Thornville Smudge (Can. Am. Ch.)	32
Karatai Allegro (Ch.)	67	Thrumpton Lord Timberson (Ch.)	55
Kimberely King's Prevention (Ch.)	81	Todwil's The Wee Willie Wizer (Ch.)	77
King's Prevention Ahoy (Ch.)	95	Tough Toff of the Island	100
King's Prevention Belinda	111	Turkhill's Brown Nectar	104
King's Prevention Black Sheep	73	Wendover Nettle	112
King's Prevention Britina	46	Wendover Talent (UD)	110
King's Prevention Crispin	74	Wendover Tempest	108
King's Prevention Mr. Maxwell (Ch.)	25	Willowview's Fuzzy Buttons (Ch.)	17
King's Prevention Sesame	51	Willowview's Holy Moses	18
Kinspritt Nutcracker (Ch.)	91	Windyhill Edward (Ch.)	68
Laetans Abbot's Leigh	26	Windyhill Gail (Ch.)	53
Laetans Beecher	27	Windyhill George (Ch.)	50
Laetans Belgrave	27		
Lyndor's Mister (Ch.)	103		

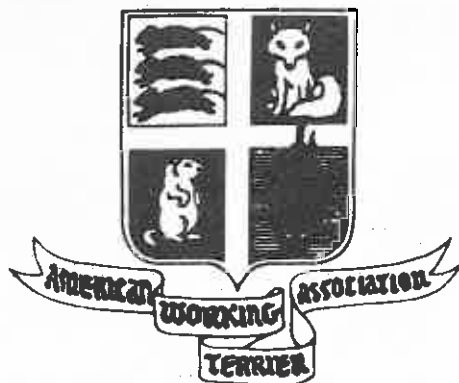

Terrier trials are sponsored by the American Working Terrier Association. An artificially dug earth is used for testing a terrier's willingness to go to ground, and its reaction to the caged quarry at the end of the earth. Certificates of Gameness are given to dogs qualifying in the artificial earth.

The AWTA also encourages its members to hunt afield with their terriers by issuing Working Certificates to terriers working in natural earths, and Hunting Certificates to those used regularly for above hunting.

Information about this Association may be received by contacting: Patricia Adams Lent, Dogwood Cottage, Route 2, Franklinton, N.C. 27525.

## PUBLICATIONS OF INTEREST

**Additional copies of Norwich and Norfolk Pedigrees Plus  
.....\$10.00**

Mrs. Curtis S. Read, 48 Berry Hill Rd., Oyster Bay, N.Y. 11771

**Sport With Terriers.....\$7.50**

Arner Publications, Rome, New York

**How to Raise and Train a Norwich Terrier.** By Barbara S. Fournier. An attractive, informative booklet for the pet owner, breeder and exhibitor. \$1.50 from Mrs. Barbara S. Fournier, Bethway Kennels, Route 3, Box 95G, Santa Fe, NM 87501.

**Norwich Terrier Champions and C.C. Winners. 1932-1975** inclusive. Five-generation pedigrees of 116 English Champions, 60 C.C. winner. Illustrated. By Mrs. Sheila Monckton. Send 2.50(see bank for dollar value-exchange rates change) to Mrs. Monckton, Stretton Hall, Stafford ST19 9LQ, England.

**Woof, the Half-Pint Bear Chaser.** Story of a "Jones" who chased grizzlies. Privately reprinted, \$2.50. Send to Mrs. Philip Hewes, 345 Waterville Road, Avon, CT. 06001.

The following publications are available from Alvin W. McGee, Club Treasurer, Woodsville-Marshalls Corner Road, Hopewell, NJ 08525. Checks should be made to the order of the Norwich Terrier Club.

**A.K.C.-approved Standard of Perfection.** Illustrated flyer of the Club. 5 for \$1.00.

**Norwich Terrier Pedigree Book.** 1974. \$5.50. 140 photographs.

**Norwich Terriers U.S.A.** By Constance Stuart Larrabee and Joan Redmond Read. \$10.00 Limited edition.

Material in this book has been reproduced as accurately as possible from information provided by the contributors. We will not assume responsibility for any further inadvertency.

The Editors



Photo by G.D. Green

**CH. HIGH RISING HARDY PERENNIAL - 1953**

Ch. Farndon Romeo x Ch. Quartzhill Primula (a Ch. Wyndale Napoleon grand-daughter) bred and owned by High Rising Kennels.



Photo by Evelyn Shafer

**CH. UPLAND SPRING CONNEMARE - 1951**

Ch. Wyndale Napoleon x Ch. Upland Spring Honey Dun bred and owned by Mrs. Howe Low.